'NIXIE FIGHTERS' SOUGHT IN DEVINE SLAYING MYSTERY

Police at Work on Case Search Haunts of the Old Bottoms Gang.

VICTIM POLICE CHARACTER

Found Dead at Twenty-Second and Morgan With Bullet in His Head.

Policemen Wednesday searched in the former haunts of the Bottoms Gang for the members of a new gang known as the "Nixie Fighters," some of whom are believed to know who fired the shot which killed Edward Devine Tuesday night in an alley near Twenty-second and Morgan streets.

Ed Regan of 2709 Dickson street was the first man taken to the Carr Street station under Capt. Schoppe's order for the arrest of the "Nixie Fighters." This name, according to Schoppe, has been given to the gang because of the fondness of its members for hand-to-hand conflicts with policemen. It is an unwritten law of the "Nixie Fighters" never to yield to a policeman without a struggle.

Devine, who was killed Tuesday night, was one of the foremost of the "Nixie Fighters." At the time of his latest arrest, which was on a peace disturbance charge, he assaulted Patrolman Patrick Dolan, and was sent to the workhouse for 30 days. He had previously served a two-year term in the penitentiary for grand larceny, and six months in the workhouse for stealing.

Two boys, who said they saw Devine with other members of the gang a few minutes before the shooting, were held as witnesses Wednesday at the Dayton Street Station. They are Robert Ralston, 14 years old, and Edward Parker, 15. They left the corner about five minutes before the shooting, which occurred at 9:45.

The cause of the shooting has not been learned by the police. The men were talking loudly when the boys saw them, but did not seem to have had any difficulty.

Mrs. Pfeiffer of 2115 Morgan street told the police Wednesday that she heard the single shot, heard men running through the alley, and heard one of them say, "Threw the gun over the fence." A revolver, with one empty shell, was found in her back yard.

W. T. Childers of 2134 Franklin avenue said he saw two men running away, and that both were short and stout, the chief difference in their appearance being that one wore a light suit and the other a dark suit. They were bareheaded. No hat was found in the vicinity.

Devine was found in the alley, a bullet wound in the back of his head. He was dead a few minutes later. His body was not recognized until Sam Lazarus, a tailor, declared that he recognized him. His brother, Matt Devine, later identified the body positively.

A stamp photograph of a young girl was found in Devine's pocket. There was also a pawn ticket for a ring.

Devine was 23 years old, and lived at 2230 Biddle street. He had a more prosperous appearance than some of his fellow gangsters, and was wearing a tailor-made suit when killed. He was arrested last April with "Skippy" Rohan on a pocket-picking charge, but after Rohan pleaded guilty the charge against Devine was not pressed.

CORNELL BARS LIQUOR ADS

ITHACA, N. Y., Nov. 1.—The Cornell Daily Sun and the Cornell Widow, publications conducted by Cornell students, have agreed to eliminate liquor advertisements from their advertising columns.

A complaint was made to President Schurman by an assistant instructor, who sent him clippings taken from both newspapers of advertisements of beer and other alcoholic beverages.

Omega Oil for Cold in Head and Catarrh

Trial bottle 10c, large bottles 25c, 50c

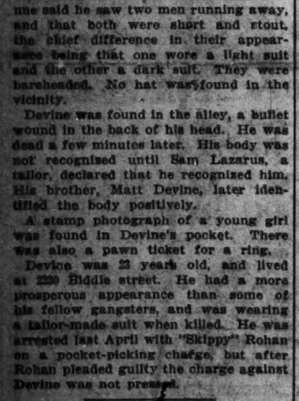

SOME OF THE MADISON RESIDENTS WHO ATTENDED THE MIXED PAJAMA PARTY

Bottom row: Paul Console, Mrs. R. E. Reeves, Mrs. R. C. Englemann, Miss Florence Morgan, J. Clarke, F. L. Chiles.
Middle row: Miss Elota Evans, Mrs. Nettie Brooks, Miss Lucy Morgan, Mrs. F. L. Chiles, Edward Garmon.
Top row: C. Coaker, William Devine, Mrs. J. F. Lionberger, R. B. Studebaker, Mrs. William Devine, Dr. M. Hamm.

MEN AND WOMEN IN PAJAMAS PLAY KISSING GAMES

Merry Time at Mrs. Engelmann's Holloween Party in Madison.

A mixed pajama party at which men and women clad in pajamas played kissing games was the one thing talked about in Madison, Wednesday.

Mrs. R. G. Englemann, at whose home, 1437 Third street, the party was given, was elated over the success of her novel entertainment and said she couldn't see anything wrong in it. Mrs. William Devine aided Mrs. Englemann as hostess. She says the pajama party was "just lovely." All the guests agree with her and say that those who critise Mrs. Englemann and Mrs. Devine are jealous because they weren't invited.

Town Talks It Over.

All over Madison the propriety of the mixed pajama party is being debated.

The evening was a merry one and the guests frolicked about caring not a whit for what the neighbors might think.

Guests began to arrive at 8:30 p. m. Tuesday, carrying bundles under their arms. In each bundle was a suit of pajamas. Mrs. Englemann, wearing a stunning blue-striped pajama suit, and Mrs. Devine in a pink one met the guests at the door.

There were husbands, brothers and sweethearts in the party. There were married couples, maids and matrons.

At a signal the guests filed into the parlor, which was gruesomely lighted with jack-o'-lanterns and candles in pumpkins.

Some Were Embarrassed.

There were gasps or astonishment and giggles of embarrassment when the men and women met in their strange attire. The men looked sheepish—especially those who wore woolen pajamas.

There was the greatest array of boudoir toilets ever seen in Madison—pajamas of every known color and shade. The women nearly all were silk ones.

The younger women felt a wee bit out of place, but until 10:30 their blushes were hidden by masks which were not removed until luncheon was served.

"We think our little affort has been quite a success," laughed Mrs. Englemann, after the guests had gone, "considering that it was not really so terrible as the neighbors might think. Our husbands were present and enjoyed it. During all the games, such as 'button, button, who's got the button?' and the other old-time games that all of us used to enjoy when we were girls, every guest appeared to be enjoying the fun to the utmost."

Those present were: Mr. and Mrs. F. L. Chiles, 416A Madison avenue, Madison; Mr. and Mrs. William Devine, 1437A Third street, Madison; Mr. and Mrs. R. C. Englemann, 1435A Third street, Madison; Paul Connole, 1620 Fourth street, Madison; Dr. M. Hamm, 1430 Third street; Edward Garmon, 1434 Second street; C. Coaker, J. Clark and Mrs. Nettie Brooks, Creosote Inn; Mrs. E. Reeves, Colorado Springs, Colo.; Mrs. J. F. Lionberger, McKinley place, Madison; J. Turton, Granite City; Miss Elota Evans, National City, East St. Louis; Mr. and Mrs. Karasik, East St. Louis; Mr. and Mrs. Edward Hays, East St. Louis; Miss Myrle Bridges, Paris Phillips, T. Taterose, Miss M. Kraft, Miss L. Morgan and Miss F. Morgan, Miss Goldie Green and Edward Jackson, East St. Louis, Miss Roxie Burton, Madison, and James Hogan, Madison.

Refill Your Own Fern Dish.

Ferns for Fern Dishes, Tomorrow, 5c Grimm & Gorly, 7th and Washington.

Mitchell Insists Harmon's Friends Ran Committee

Continued From Page One.

day's meeting of the State Committee at Kansas City, at which I was elected National Committeeman. There was also some bitterness, after the contest was over. Senator Reed declared that my election was a step backward, and that I was one of the organizers of the Steel Trust. As a matter of fact, I had nothing to do with the Steel Trust, but I wish I had. I would have made some money out of it.

"I cannot tell what Missouri Democrats are going to do about the pledge made at the last convention committing the State's delegation to Gov Folk. Of one thing I am quite sure—there will be no primary to determine whether Clark or Folk shall have the delegation.

"A State primary will cost a great deal of money—more than either Folk or Clark would care to pay. It may be there will be so much interest in the matter that the friends of the two aspirants will put up the money for the primary.

"The trend of political events indicates that Gov. Wilson of New Jersey, will have to be reckoned with as a strong presidential possibility. He is a great and able man. Several states have already declared for him, and his chances now look to be mighty good. So far as I am able to determine, he is the leading candidate. Personally, I think a great deal of him."

Bryan has had long conferences recently with former Gov. Folk and his political backers in St. Louis.

After the conference with Goltra, Bryan said he was not going to announce himself for any particular candidate for President.

"What do you think of the Folk-Clark situation in Missouri?" he was asked.

"I don't think out loud on those subjects," he answered.

"I am very glad, on account of my personal friendship for Mr. Goltra, that he was elected National Committeeman," continued the Nebraskan. "However, I took no part in his election."

Auto Riding Cheaper.

Seven-passenger cars $3.50 per hour. Taxis and Limousines. Phone Kentucky Stables.

Kills His Sweetheart at Halloween.

MUNCIE, Ind., Nov. 1.—Angered because she refused to accompany him from a halloween party, Charles McGallard, 22, shot and killed his sweetheart, Alta Hayworth, 18. The tragedy occurred when the revelry was at its height and the dancers fled in a panic. McGallard was arrested.

Meet your friends at Stifford's. Everything to eat. Music evenings.

GREAT MEDICINE FOR WEAK OR DISEASED KIDNEYS

Terrible results often come from neglected kidneys or bladder. Pains in the back, rheumatic pains in the joints, dizziness, are the most common symptoms of kidney trouble. A sure and reliable remedy should be secured at once. The following formula is considered one of the best known. Get from any good drug store a half ounce package Murax compound, half ounce fluid extract Buchu and six ounces best gin. Mix these together and take one to two teaspoonfuls of the mixture after each meal and at bed time.

The action of the kidneys is to separate and filter poisonous waste and acid from the blood. [illegible] or inactive, [illegible]

STEPHENSON BRIBE INVESTIGATION IN MILWAUKEE ENDED

United States Senate Committee Adjourns to Meet Later in Washington.

MILWAUKEE, Wis., Nov. 1.—The United States Senate committee which for a month has been investigating charges of bribery in the election of Senator Isaac Stephenson, today adjourned its hearings in Milwaukee to meet later in Washington.

Edward Hines, lumberman, today again denied before the committee that he had anything to do wrongfully with the election of Senator Isaac Stephenson.

"A story has been told before this committee that you went to see Mr. Stephenson with a view of obtaining money from him; that you went to Washington and suggested you put in half of $110,000 to put his election over. Is that true?" Hines was asked.

"It's absolutely untrue," replied Mr. Hines.

"It has been stated that you had a dispute with Robert J. Shields over the amount of money Shields was to get for putting over Senator Stephenson's election, but in that dispute you threatened to send Shields to the pen, and when so threatened Shields replied to you, 'I have burnt your buildings for you, have bribed the assessors for you, and committed every crime in the calendar for you except murder, and if I go to the pen, you'll have to go, too.' Did any such dispute take place?"

"Certainly not. I never had a dispute with Shields over Senator Stephenson's election, nor did I ever pay him any money in connection with it."

The alleged dispute between Hines and Shields had been given to the committee by State Senator Paul O. Husting. Husting testified he had obtained the information from Wirt H. Cook in an attorney's office in the spring of 1909, in the presence of Lieutenant-Governor Thomas Morris. Cook got his information from Daniel Haley of Duluth.

DO NOT SUFFER SKIN DISTRESS

Poslam Stops Itching and Quickly Cures All Skin Diseases.

Poslam simply annihilates germ life on the skin. Itching attending any itching skin disease is stopped at once; burning, angry skin is cooled, soothed and comforted. Its beneficial effect thus first felt is afterward seen in the rapid progress of healing, as the trouble grows less extensive, less annoying, until it finally disappears. It is not necessary to suffer from any skin affection while Poslam may be obtained for 50 cents from the Wolff-Wilson Drug Co., Judge & Dolph Drug Co., or any druggist.

Poslam is daily giving continued and surprising evidence of its remarkable healing properties in curing the worst cases of eczema and eradicating facial and other disfigurements of years' standing. In minor affections, such as pimples, rash, herpes, barbers, and all forms of itch, red noses, inflamed skin, etc., results show over night, but a small quantity being required.

Poslam Soap, medicated with Poslam [illegible]

100 WARSHIPS ARE LINED UP FOR NAVAL SECRETARY

Beautiful Panorama of Fighting Vessels in the Lower Hudson River.

TAFT WILL SEE THEM

Will View Great Array of Craft as They Go Out to Sea.

By Associated Press.

NEW YORK, Nov. 1.—An even 100 fighting ships, groomed for the first formal event of the greatest mobilization in the history of the United States Navy—inspection by Secretary George von L. Meyer—swung at anchor in the Hudson River this morning in a gray line seven miles long.

Only two torpedo boats, the Barney and Wilkesbarre, were missing from the list of 102 vessels ordered to the mobilization, and the fleet as it stood included every battleship now in commission in the United States Navy—24 in all—every one in fighting trim.

All in Dress Attire.

Early risers saw ship after ship take form as the mist lifted, then at 8 o'clock a signal flashed on the Connecticut, and every craft in line burst into rainbow colors from stem to stern. It was the order of the day preparatory to the inspection of the afternoon.

One day ahead of President Taft, who will review the fleet as it passes out to sea tomorrow afternoon before dispersing, Secretary Meyer had the first honor of seeing the greatest array of warships ever assembled in American waters.

The presidential yacht, Mayflower, selected to carry Meyer and his guests, including members of the Senate and House Committees on Naval Affairs, was anchored off West Twenty-third street. The arrangements provided first for a luncheon on board, followed by a brief reception to Rear Admiral Osterhaus, commander-in-chief, accompanied by the division commanders of the fleet; next, return visits by Secretary Meyer to the flagships of the first, second, third, fourth, fifth and possibly sixth divisions and lastly late in the afternoon inspection of the entire line.

19 Guns Salute.

Orders on the Connecticut called for a salute of 19 guns, when the secretary first unfurled his flag on the Mayflower, then each flagship was to salute after he made his call.

November 1-2-3-4-5

YOU will profit if you open your savings account with us on or before November fifth, because all savings deposits made on or before the fifth beat three and one-half per cent interest from the first of the month.

Open your account with us today, add to it from time to time, and you will be surprised how fast it will grow.

St. Louis Union Trust Co.

FOURTH AND LOCUST

Capital, Surplus and Profits, $11,700,000.00

DIRECTORS

William K. Bixby, Joseph D. Bascom, Robt. S. Brookings, Adolphus Busch, Daniel Catlin, John D. Davis, John D. Filley, S. W. Fordyce, John Fowler, Ivy C. Haarstick, L. F. Jones, Robert McK. Jones, Edw. Mallinckrodt, Thos. H. McKittrick, D. A. McMillan, T. M. Rumsey, John A. Scudder, John F. Shepley, Geo. W. Simmons, E. G. Stanard, William Taussig, Thomas H. West, Edwards Whitaker, Chas. W. Whitelaw, B. F. Yoakum

When Nature Falters—Fruitola and Traxo

Fruitola and Traxo owe their wonderful reputation to their ability to *aid Nature* in times of emergency and thereby bring an immediate turn for the better and permanent relief from Gallstones, Stomach Trouble, Biliousness and numberless organic disorders whether of a minor nature or so dangerous that your physician wishes to operate.

Fruitola is a magic cleanser that clears the channels of the entire digestive system without any sickening, griping effects. All the clogged, congested organs are relieved. Then **Traxo** takes up the work of restoring the cleansed organs to their normal, natural activity. Read this letter—one of thousands:

Gentlemen: I have taken your remedies for the past six months. I was examined by Dr. ——, specialist of Los Angeles, who told me I had gallstones and very bad, and would have to be operated upon, but kept on taking your medicine and took fourteen or fifteen bottles. I passed more gallstones than you could hold in your hat. Anyone troubled with gallstones, liver or stomach trouble, will find a cure by taking Fruitola and Traxo. Very truly yours, H. L. Russell, Supt. [illegible] Pacific Railway [illegible] Fruitola and Traxo

ALIMONY GIVEN TO ST. LOUIS ACTRESS

Mrs. Cass, Formerly Miss Van Wormer, Known on Stage as Dixon.

NEW YORK, Nov. 1.—Mrs. Katheryn M. Cass, the former St. Louis society girl, who is now playing in "Paid in Full," as Katheryn Dixon, was awarded $25 a week alimony by Supreme Court Justice Bischoff, pending the trial of an action for an absolute divorce brought by her against Ira F. Cass, general manager of the Winter Garden.

Joseph T. Cashman, Miss Dixon's attorney, said that the co-respondent named by her was a woman well known in the theatrical world, but declined to divulge her name.

He further said that Mrs. Cass first met the defendant in 1906 in St. Louis, when she was engaged there in a Shubert enterprise. She was then Miss Katheryn Van Wormer, and was a star in amateur theatricals, but was ambitious to make a mark in the profession.

Miss Van Wormer spoke to Cass about obtaining an engagement for her, and their acquaintance ended in their marriage.

HOW ABOUT A PILE REMEDY WITH A RECORD OF 97 PER CENT SUCCESS?

HEM-ROID, the internal pile remedy, has sold for over ten years under a guaranty of money back if not benefited. In a'l that time only 3 per cent of its users have asked for refunds. This wonderful result has justified Dr. Leonhardt's faith in his remedy, perfected only after years of study and experimental work. When Dr. Leonhardt had finally proved his prescription effective for blind, protruding, bleeding or itching piles, he insisted that it should be free to all whom it did not help.

Wolff-Wilson Drug Co., St. Louis, Mo., and all druggists sell HEM-ROID under the above guaranty. It is the one advertised inward pile remedy. It makes lasting cures by attacking the inward cause—bad circulation. $1 for 24 days' supply. Dr. Leonhardt & Co., Station B, Buffalo, N. Y. Write for booklet.

If You Eat —You Need Digestit

relieves quickly that stuffy, uncomfortable feeling we all have when we eat heartily. Insures the prompt digestion of your food and gives you all the nutrition.

After meals take a couple of Digestit tablets, small, easy to swallow.

50c at druggists. Guaranteed.

KONDON'S CATARRHAL JELLY

Your Catarrhal Headache Instantly Relieved By FREE Sample

Just a little Kondon's purest Catarrhal Jelly snuffed into the nostrils relieves, soothes and heals the affected membrane, which raw or inflamed, brings on catarrhal headache—

Do not mistake this aromatic, antiseptic, cooling and pleasant, purest and safest remedy for violent douches, sprays or snuffs, which irritate but do not heal.

Ask Your Druggist

Write us today for free sample of A 25c or 50c handy, sanitary tube. Contains no harmful drug, and is sold under our positive guarantee.

Sample Free

Kondon Mfg. Company, Minneapolis, Minn.

Protect Yourself! AT FOUNTAINS, HOTELS, OR ELSEWHERE Get the Original and Genuine HORLICK'S MALTED MILK "Others are Imitations" The Food Drink for All Ages

[illegible] in any Milk Trust

Good-Bye Catarrh

Hyomei Quickly Cured Stuffed-Up Head and Stops Snuffling and Hawking.

Get rid of catarrh now, it will grow worse as you grow older. One day of breathing pleasant, healing HYOMEI, (pronounce it High-o-me) the guaranteed catarrh remedy, sold by druggists everywhere, will give you such wonderful relief that you

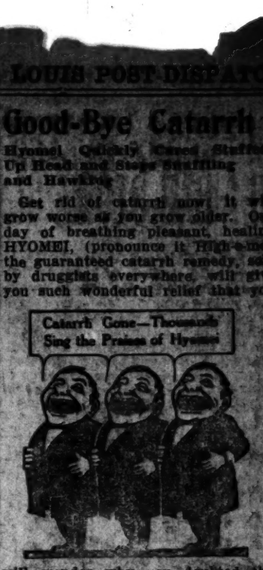

will wonder why you doubted the statement that HYOMEI would end the most aggravating case of catarrh.

A hard rubber indestructible pocket inhaler and a bottle of HYOMEI costs $1.00. Extra bottles, if afterwards needed, 50 cents. It is guaranteed. Free booklet from Booth's Hyomei Co., Buffalo, N. Y.

No More Constipation —WHEE!

It's Me for Olive Tablets!

That is the joyful cry of thousands since Dr. Edwards produced Olive Tablets, the substitute for calomel.

Dr. Edwards, a practicing physician for 17 years and Calomel's old-time enemy, discovered the formula for Olive Tablets while treating patients for chronic constipation and torpid livers.

Dr. Edwards' Olive Tablets do not contain calomel, but a healing, soothing laxative.

No griping is the "keynote" of these little sugar-coated tablets.

They cause the bowels and liver to act normal. They never *force* them to unnatural action.

It is easy to compel bowel and liver activity for a time with calomel and nasty, sickening, griping castor oil, but the after effects are dangerous, and the *real* cause of the trouble is often not even touched.

Dr. Edwards' Olive Tablets are so easy to take that children do not regard them as "medicine" at all.

They never gripe.

If you have a "dark brown mouth" now and then—a bad breath—a dull, tired feeling—sick headache—torpid liver and constipated, you'll find quick, sure and only *pleasant* results from one or two little Olive Tablets at bedtime. They're perfectly harmless.

Thousands take one every night just to keep right. Try them.

All druggists sell Dr. Edwards' Olive Tablets in convenient pocket packages, at 10c and 25c.

Made by the Olive Tablet Co. of Portsmouth, Ohio, or Columbus, Ohio (59)

¶ Men of affairs wear clothes that are their own affair—clothes made for them—of fabrics chosen by them before those fabrics were ever molded into attire.

¶ Young men of fair promise can well profit by this example. The distinction—the impressiveness of such made-to-measure garments as we fashion is much more important, more helpful to the young, ambitious man than it is to the older one who has "arrived."

¶ And such clothes-help is not expensive—$30 to $50 for Suits to measure.

MacCarthy-Evans-Von Arx TAILORING CO

FA[illegible]

ONE POUND A [illegible]

By New Destiny [illegible]

TRUE SUCCESS AT [illegible]

Dottie Olin Vosburg

Two Hundred Thousand Women Happy With This New Knowledge a Copy of This Remarkable WEIGHT REDUCTION BOOK "WITHOUT DRUGS" Isn't That Convincing Evidence as to Its Value?

SEND FOR FREE COPY TO[day]

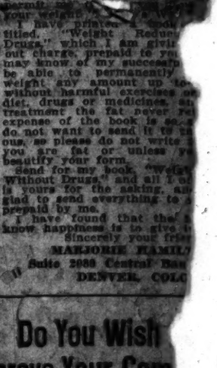

I Will Send This Book to Y[ou] Expense.

THE JOY OF LIVING IS TH[e] TAGE OF THE LEAN. F[at] STOUT—AND I KNOW

My friends were charitable [enough] called it obesity; others referred [to] as being STOUT but I had a [com]plete bulky weight. It was [awful] you, too, are equally miserable if [you] too stout.

To reduce your weight you [must] the cause, you must get at [the] reason.

I FOUND THE CAUSE—THIS WAS EASY.

Before I succeeded, I tried [many] within reason and some things [not] reason.

It was maddening—disgusting. [Al]t I had to do was to rem[ove] cause, and I reduced my [weight] my simple method, without dras[tic] cise, harmful exercises or [any] diet. I reduced my weight [from] five weeks, and guarantee that [the]same for you. I do not use [any] kind of drug, but a simple home [re]medy that until I had taken off [my] ponderous weight. My treat[ment] moves fat surely, permanently [and] ly and improves your health [at] It is simply astonishing how [many] men and women who write in [for] the wonderful results of this [new] for banishing fat.

W. L. Schmitz, Montevideo, [Minn.] states he lost 30 pounds the [first] He is now losing 2 pounds [a week]. Mr. J. E. Bolselle, Box 422, [Ark.] Kas., says my treatment [took] 58 pounds.

J. T. Bright, M. D., Cor[inth, Miss.] says my treatment reduced [me] 7 pounds quickly. [illegible] ll [illegible] are interested in [reducing] pieces and [illegible] [illegible] [illegible]

'NIXIE FIGHTERS' SOUGHT IN DEVINE SLAYING MYSTERY

Police at Work on Case Search Haunts of the Old Bottoms Gang.

VICTIM POLICE CHARACTER

Found Dead at Twenty-Second and Morgan With Bullet in His Head.

Policemen Wednesday searched in the former haunts of the Bottoms Gang for the members of a new gang known as the "Nixie Fighters," some of whom are believed to know who fired the shot which killed Edward Devine Tuesday night in an alley near Twenty-second and Morgan streets.

Ed Regan of 2709 Dickson street was the first man taken to the Carr Street station under Capt. Schoppe's order for the arrest of the "Nixie Fighters." This name, according to Schoppe, has been given to the gang because of the fondness of its members for hand-to-hand conflicts with policemen. It is an unwritten law of the "Nixie Fighters" never to yield to a policeman without a struggle.

Devine, who was killed Tuesday night, was one of the foremost of the "Nixie Fighters." At the time of his latest arrest, which was on a peace disturbance charge, he assaulted Patrolman Patrick Dolan, and was sent to the workhouse for 30 days. He had previously served a two-year term in the penitentiary for grand larceny, and six months in the workhouse for stealing.

Two boys, who said they saw Devine with other members of the gang a few minutes before the shooting, were held as witnesses Wednesday at the Dayton Street Station. They are Robert Ralston, 14 years old, and Edward Parker, 15. They left the corner about five minutes before the shooting, which occurred at 9:45.

The cause of the shooting has not been learned by the police. The men were talking loudly when the boys saw them, but did not seem to have had any difficulty.

Mrs. Pfeiffer of 2115 Morgan street told the police Wednesday that she heard the single shot, heard men running through the alley, and heard one of them say, "Throw the gun over the fence." A revolver, with one empty shell, was found in her back yard.

W. T. Childers of 2134 Franklin avenue said he saw two men running away, and that both were short and stout, the chief difference in their appearance being that one wore a light suit and the other a dark suit. They were bareheaded. No hat was found in the vicinity.

Devine was found in the alley, a bullet wound in the back of his head. He was dead a few minutes later. His body was not recognized until Sam Lazarus, a tailor, declared that he recognized him. His brother, Matt Devine, later identified the body positively.

A stamp photograph of a young girl was found in Devine's pocket. There was also a pawn ticket for a ring.

Devine was 22 years old, and lived at 2230 Biddle street. He had a more prosperous appearance than some of his fellow gangsters, and was wearing a tailor-made suit when killed. He was arrested last April with "Skippy" Rohan on a pocket-picking charge, but after Rohan pleaded guilty the charge against Devine was not pressed.

CORNELL BARS LIQUOR ADS

ITHACA, N. Y., Nov. 1.—The Cornell Daily Sun and the Cornell Widow, publications conducted by Cornell students, have agreed to eliminate liquor advertisements from their advertising columns.

A complaint was made to President Schurman by an assistant instructor, who sent him clippings taken from both newspapers of advertisements of beer and other alcoholic beverages.

Omega Oil for Cold in Head and Catarrh

Trial bottle 10c, large bottles 25c, 50c

A New ARROW Each COLLAR

SOME OF THE MADISON RESIDENTS WHO ATTENDED THE MIXED PAJAMA PARTY

Bottom row: Paul Connole, Mrs. R. E. Reeves, Mrs. R. C. Englemann, Miss Florence Morgan, J. Clarke, F. L. Chiles.
Middle row: Miss Elota Evans, Mrs. Nettie Brooks, Miss Lucy Morgan, Mrs. F. L. Chiles, Edward Garmon.
Top row: C. Coaker, William Devine, Mrs. J. F. Lionberger, R. B. Studebaker, Mrs. William Devine, Dr. M. Ham.

MEN AND WOMEN IN PAJAMAS PLAY KISSING GAMES

Merry Time at Mrs. Engelmann's Holloween Party in Madison.

A mixed pajama party at which men and women clad in pajamas played kissing games was the one thing talked about in Madison, Wednesday.

Mrs. R. G. Englemann, at whose home, 1437 Third street, the party was given, was elated over the success of her novel entertainment and said she couldn't see anything wrong in it. Mrs. William Devine aided Mrs. Englemann as hostess. She says the pajama party was "just lovely." All the guests agree with her and say that those who critise Mrs. Englemann and Mrs. Devine are jealous because they weren't invited.

Town Talks It Over.

All over Madison the propriety of the mixed pajama party is being debated.

The evening was a merry one and the guests frolicked about caring not a whit for what the neighbors might think.

Guests began to arrive at 8:30 p. m. Tuesday, carrying bundles under their arms. In each bundle was a suit of pajamas. Mrs. Englemann, wearing a stunning blue-striped pajama suit, and Mrs. Devine in a pink one met the guests at the door.

There were husbands, brothers and sweethearts in the party. There were married couples, maids and matrons.

At a signal the guests filed into the parlor, which was gruesomely lighted with jack-o'-lanterns and candles in pumpkins.

Some Were Embarrassed.

There were gasps or astonishment and giggles of embarrassment whe. the men and women met in their strange attire. The men looked sheepish—especially those who wore woolen pajamas.

There was the greatest array of boudoir toilets ever seen in Madison—pajamas of every known color and shade. The women nearly all wore silk ones.

The younger women felt a wee bit out of place, but until 10:30 their blushes were hidden by masks which were not removed until luncheon was served.

"We think our little effort has been quite a success," laughed Mrs. Englemann, after the guests had gone, "considering that it was not really so terrible as the neighbors might think. Our husbands were present and enjoyed it. During all the games, such as 'button, button, who's got the button?' and the other old-time games that all of us used to enjoy when we were girls, every guest appeared to be enjoying the fun to the utmost."

Those present were: Mr. and Mrs. F. L. Chiles, 416A Madison avenue, Madison; Mr. and Mrs. William Devine, 1437A Third street, Madison; Mr. and Mrs. R. C. Englemann, 1435A Third street, Madison; Paul Connole, 1520 Fourth street, Madison; Dr. M. Hamm, 1430 Third street; Edward Garmon, 1434 Second street; C. Coaker, J. Clark and Mrs. Nettie Brooks, Creosote Inn; Mrs. E. Reeves, Colorado Springs, Colo.; Mrs. J. F. Lionberger, McKinley place, Madison; J. Turton, Granite City; Miss Elota Evans, National City, East St. Louis; Mr. and Mrs. Karasik, East St. Louis; Mr. and Mrs. Edward Hays, East St. Louis; Miss Myrle Bridges, Paris Phillips, T. Taterose, Miss M. Kraft, Miss L. Morgan and Miss F. Morgan, Miss Goldie Green and Edward Jackson, East St. Louis, Miss Roxie Burton, Madison, and James Hogan, Madison.

Refill Your Own Fern Dish.

Ferns for Fern Dishes, Tomorrow, 5c Grimm & Gorly, 7th and Washington.

Mitchell Insists Harmon's Friends Ran Committee

Continued From Page One.

day's meeting of the Stae Committee at Kansas City, at which I was elected National Committeeman. There was also some bitterness, after the contest was over. Senator Reed declared that my election was a step backward, and that I was one of the organizers of the Steel Trust. As a matter of fact, I had nothing to do with the Steel Trust, but I wish I had. I would have made some money out of it.

"I cannot tell what Missouri Democrats are going to do about the pledge made at the last convention committing the State's delegation to Gov Folk. Of one thing I am quite sure—there will be no primary to determine whether Clark or Folk shall have the delegation.

"A State primary will cost a great deal of money—more than either Folk or Clark would care to pay. It may be there will be so much interest in the matter that the friends of the two aspirants will put up the money for the primary.

"The trend of political events indicates that Gov. Wilson of New Jersey, will have to be reckoned with as a strong presidential possibility. He is a great and able man. Several states have already declared for him, and his chances now look to be mighty good So far as I am able to determine, he is the leading candidate. Personally, I think a great deal of him."

Bryan has had long conferences recently with former Gov. Folk and his political backers in St. Louis.

After the conference with Goltra, Bryan said he was not going to announce himself for any particular candidate for Presidient.

"What do you think of the Folk-Clark situation in Missouri?" he was asked.

"I don't think out loud on those subjects," he answered.

"I am very glad, on account of my personal friendship for Mr. Goltra, that he was elected National Committeeman," continued the Nebraskan. "However, I took no part in his election."

Auto Riding Cheaper.

Seven-passenger cars $3.50 per hour. Taxis and Limousines. Phone Kentucky Stables.

Kills His Sweetheart at Halloween.

MUNCIE, Ind., Nov. 1.—Angered because she refused to accompany him from a halloween party, Charles McGalliard, 22, shot and killed his sweetheart, Alta Hayworth, 20. The tragedy occurred when the revelry was at its height and the dancers fled in a panic. McGalliard was arrested.

Have your Blanks at Stifford's. Everything to suit. Made anywhere. Prices right. Orders received daily.

STEPHENSON BRIBE INVESTIGATION IN MILWAUKEE ENDED

United States Senate Committee Adjourns to Meet Later in Washington.

MILWAUKEE, Wis., Nov. 1.—The United States Senate committee which for a month has been investigating charges of bribery in the election of Senator Isaac Stephenson, today adjourned its hearings in Milwaukee to meet later in Washington.

Edward Hines, lumberman, today again denied before the committee that he had anything to do wrongfully with the election of Senator Isaac Stephenson.

"A story has been told before this committee that you went to see Mr. Stephenson with a view of obtaining money from him; that you went to Washington and suggested you put in half of $10,000 to put his election over. Is that true?" Hines was asked.

"It's absolutely untrue," replied Mr. Hines.

"It has been stated that you had a dispute with Robert J. Shields over the amount of money Shields was to get for putting over Senator Stephenson's election, but in that dispute you threatened to send Shields to the pen, and when so threatened Shields replied to you, 'I have burnt your buildings for you, have bribed the assessors for you, and committed every crime in the calendar for you except murder, and if I go to the pen, you'll have to go, too.' Did any such dispute take place?"

"Certainly not. I never had a dispute with Shields over Senator Stephenson's election, nor did I ever pay him any money in connection with it."

The alleged dispute between Hines and Shields had been given to the committee by State Senator Paul O. Husting. Husting testified he had obtained the information from Wirt H. Cook in an attorney's office in the spring of 1909, in the presence of Lieutenant-Governor Thomas Morris. Cook got his information from Daniel Haley of Duluth.

DO NOT SUFFER SKIN DISTRESS

Poslam Stops Itching and Quickly Cures All Skin Diseases.

Poslam simply annihilates germ life on the skin. Itching attending any itching skin disease is stopped at once; burning, angry skin is cooled, soothed and comforted. Its beneficial effect thus first felt is afterward seen in the rapid progress of healing, as the trouble grows less extensive, less annoying, until it finally disappears. It is not necessary to suffer from any skin affection while Poslam may be obtained for 50 cents from the Wolff-Wilson Drug Co., Judge & Dolph Drug Co., or any druggist.

Poslam is daily giving continued and surprising evidence of its remarkable healing properties in curing the worst cases of eczema and eradicating facial and other disfigurements of years' standing. In minor affections, such as pimples, rash, herpes, barbers, and all forms of itch, red noses, inflamed skin, etc., results show over night, but a small quantity being required.

Physicians, Sanatoria and Hospitals are supplied with Poslam.

100 WARSHIPS ARE LINED UP FOR NAVAL SECRETARY

Beautiful Panorama of Fighting Vessels in the Lower Hudson River.

TAFT WILL SEE THEM

Will View Great Array of Craft as They Go Out to Sea.

By Associated Press.

NEW YORK, Nov. 1.—An even 100 fighting ships, groomed for the first formal event of the greatest mobilization in the history of the United States Navy—a inspection by Secretary George von Lengerke Meyer—swung at anchor in the Hudson River this morning in a gray line seven miles long.

Only two torpedo boats, the Barney and Wilkesbarre, were missing from the list of 102 vessels ordered to the mobilization, and the fleet as it stood included every battleship now in commission in the United States Navy—24 in all—every one in fighting trim.

All in Dress Attire.

Early risers saw ship after ship take form as the mist lifted, then at 8 o'clock a signal flashed on the Connecticut, and every craft in line burst into rainbow colors from stem to stern. It was the order of the day preparatory to the inspection of the afternoon.

One day ahead of President Taft, who will review the fleet as it passes out to sea tomorrow afternoon before dispersing, Secretary Meyer had the first honor of seeing the greatest array of warships ever assembled in American waters.

The presidential yacht, Mayflower, selected to carry Meyer and his guests, including members of the Senate and House Committees on Naval Affairs, was anchored off West Twenty-third street. The arrangements provided first for a luncheon on board, followed by a brief reception to Rear Admiral Osterhaus, commander-in-chief, accompanied by the division commanders of the fleet; next, return visits by Secretary Mayer to the flagships of the first, second, third, fourth, fifth and possibly sixth divisions and lastly late in the afternoon inspection of the entire line.

19 Guns Salute.

Orders on the Connecticut called for a salute of 19 guns, when the secretary first unfurled his flag on the Mayflower, then each flagship was to salute after he made his call.

November 1-2-3-4-5

YOU will profit if you open your savings account with us on or before November fifth, because all savings deposits made on or before the fifth bear three and one-half per cent interest from the first of the month.

Open your account with us today, add to it from time to time, and you will be surprised how fast it will grow.

St. Louis Union Trust Co.

FOURTH AND LOCUST

Capital, Surplus and Profits, $11,700,000.00

DIRECTORS

William K. Bixby, Joseph D. Bascom, Robt. S. Brookings, Adolphus Busch, Daniel Catlin, John D. Davis, John D. Filley, S. W. Fordyce, John Fowler, Hy. C. Haarstick, L. F. Jones, Robert McK. Jones, Edw. Mallinckrodt, Thos. H. McKittrick, R. A. McMillan, T. M. Rumsey, John A. Scudder, John F. Shepley, Geo. W. Simmons, E. G. Stanard, William Taussig, Thomas H. West, Edwards Whitaker, Chas. W. Whitelaw, B. F. Yoakum

When Nature Falters— Fruitola and Traxo

Fruitola and Traxo owe their wonderful reputation to their ability to *aid Nature* in times of emergency and thereby bring an immediate turn for the better and permanent relief from Gallstones, Stomach Trouble, Biliousness and numberless organic disorders whether of a minor nature or so dangerous that your physician wishes to operate.

Fruitola is a magic cleanser that clears the channels of the entire digestive system without any sickening, griping effects. All the clogged, congested organs are relieved. Then **Traxo** takes up the work of restoring the cleansed organs to their normal, natural activity. Read this letter—one of thousands:

Gentlemen: I have taken your remedies for the past six months. I was examined by Dr. ——, specialist of Los Angeles, who told me I had gallstones and very bad, and would have to be operated upon, but kept on taking your medicine and took fourteen or fifteen bottles. I passed more gallstones than you could hold in your hat. Anyone troubled with gallstones, liver or stomach trouble, will find a cure by taking Fruitola and Traxo. Very truly yours, H. L. Russell, Supt. United Verde Pacific Railway.

Get Fruitola and Traxo at your druggist's and begin today to get well.

ALIMONY GIVEN TO ST. LOUIS ACTRESS

Mrs. Cass, Formerly Miss Van Wormer, Known on Stage as Dixon.

NEW YORK, Nov. 1.—Mrs. Katheryn M. Cass, the former St. Louis society girl, who is now playing in "Paid in Full," as Katheryn Dixon, was awarded $25 a week alimony by Supreme Court Justice Bischoff, pending the trial of an action for an absolute divorce brought by her against Ira F. Cass, general manager of the Winter Garden.

Joseph T. Cashman, Miss Dixon's attorney, said that the co-respondent named by her was a woman well known in the theatrical world, but declined to divulge her name.

He further said that Mrs. Cass first met the defendant in 1906 in St. Louis, when she was engaged there in a Shubert enterprise. She was then Miss Katheryn Van Wormer, and was a star in amateur theatricals, but was ambitious to make a mark in the profession.

Miss Van Wormer spoke to Cass about obtaining an engagement for her, and their acquaintance ended in their marriage.

HOW ABOUT A PILE REMEDY WITH A RECORD OF 97 PER CENT SUCCESS?

HEM-ROID, the internal pile remedy, has sold for over ten years under a guaranty of money back if not benefited. In a" that time only 3 per cent of its users have asked for refunds. This wonderful result has justified Dr. Leonhardt's faith in his remedy, perfected only after years of study and experimental work. When Dr. Leonhardt had finally proved his prescription effective for blind, protruding, bleeding or itching piles, he insisted that it should be fr to all whom it did not help.

Wolff-Wilson Drug Co., St. Louis, Mo., and all druggists sell HEM-ROID under the above guaranty. It is the one advertised inward pile remedy. It makes lasting cures by attacking the inward cause—bad circulation. $1 for 24 days' supply. Dr. Leonhardt & Co., Station B, Buffalo, N. Y. Write for booklet.

If You Eat —You Need Digestit

relieves quickly that stuffy, uncomfortable feeling we all have when we eat heartily. Insures the prompt digestion of your food and gives you all the nutrition.

After meals take a couple of Digestit tablets, small, easy to swallow.

50c at druggists. Guaranteed.

KONDON'S CATARRHAL JELLY

Your Catarrhal Headache Instantly Relieved By FREE Sample

Just a little Kondon's purest Catarrhal Jelly snuffed into the nostrils relieves, soothes and heals the affected membrane, which raw or inflamed, brings on catarrhal headache—

Do not mistake this aromatic, antiseptic, cooling and pleasant, purest and safest remedy for violent douches, sprays or snuffs, which irritate but do not heal.

Ask Your Druggist

Write us today for free sample of a 25c or 50c handy, sanitary tube. Contains no harmful drug, and is sold under our positive guarantee.

Sample Free

London Mfg. Company, Minneapolis, Minn.

Protect Yourself!

AT FOUNTAINS, HOTELS, OR ELSEWHERE Get the Original and Genuine

HORLICK'S MALTED MILK

"Others are Imitations"

The Food Drink for All Ages

Keep Some in any Milk Trust

HORLICK'S

Good-Bye Catarrh

Hyomei Quickly Cleared Stuffed-Up Head and Stops Sniffling and Hawking

Get rid of catarrh now. It will grow worse as you grow older. One day of breathing pleasant, healing HYOMEI, (pronounce it High-o-me) the guaranteed catarrh remedy, sold by druggists everywhere, will give you such wonderful relief that you

will wonder why you doubted the statement that HYOMEI would end the most aggravating case of catarrh.

A hard rubber indestructible pocket inhaler and a bottle of HYOMEI costs $1.00. Extra bottles, if afterwards needed, 50 cents. It is guaranteed. Free booklet from Booth's Hyomei Co., Buffalo, N. Y.

No More Constipation —WHEE!

It's Me for Olive Tablets!

That is the joyful cry of thousands since Dr. Edwards produced Olive Tablets, the substitute for calomel.

Dr. Edwards, a practicing physician for 17 years and Calomel's old-time enemy, discovered the formula for Olive Tablets while treating patients for chronic constipation and torpid livers.

Dr. Edwards' Olive Tablets do not contain calomel, but a healing, soothing laxative.

No griping is the "keynote" of these little sugar-coated tablets.

They cause the bowels and liver to act normal. They never *force* them to unnatural action.

It is easy to compel bowel and liver activity for a time with calomel and nasty, sickening, griping castor oil, but the after effects are dangerous, and the *real* cause of the trouble is often not even touched.

Dr. Edwards' Olive Tablets are so easy to take that children do not regard them as "medicine" at all.

They never gripe.

If you have a "dark brown mouth" now and then—a bad breath—a dull, tired feeling—sick headache—torpid liver and constipated, you'll find quick, sure and only *pleasant* results from one or two little Olive Tablets at bedtime. They're perfectly harmless.

Thousands take one every night just to *keep* right. Try them.

All druggists sell Dr. Edwards' Olive Tablets in convenient pocket packages, at 10c and 25c.

Made by the Olive Tablet Co. of Portsmouth, Ohio, or Columbus, Ohio (59)

¶ Men of affairs wear clothes that are their own affair—clothes made for them—of fabrics chosen by them before those fabrics were ever molded into attire.

¶ Young men of fair promise can well profit by this example. The distinction—the impressiveness of such made-to-measure garments as we fashion is much more important, more helpful to the young, ambitious man than it is to the older one who has "arrived."

¶ And such clothes-help is not expensive—$30 to $50 for Suits to measure.

MacCarthy-Evans-Von Arx TAILORING CO.

FAT IN A ONE POUND A

The New Scientific

TRUE SUCCESS AT

Double Chin Vanished

Two Hundred Thousand Women Happy With This New Knowledge

a Copy of This Remarkable "WEIGHT REDUCTION OUT-DOORS" Just The vinating Evidence as to Its Value

SEND FOR FREE COPY NOW

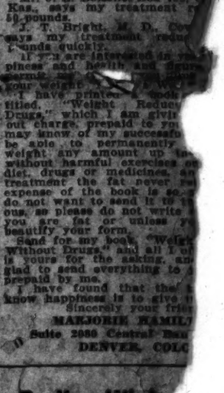

I Will Send This Book to You Expense.

THE JOY OF LIVING IS THE TAGE OF THE LEAN. I STOUT—AND I KNOW

My friends were charitable called it obesity; others pronounced as being STOUT, but I knew it was plain, bulky weight. I was sure you, too, are equally miserable if too stout.

To reduce your weight you the cause, you must get at reason.

I FOUND THE CAUSE—THE WAS EASY.

Before I succeeded, I tried within reason and some things reason.

It was maddening—disheartening. All I had to do was to reduce cause, and I swear under oath my simple method, without drug rine, harmful exercise or diet, I reduced my weight 37 pounds five weeks, and guarantee that I measure no more of my kind or worthless stuff the body, but a simple home treatment which will do it without You eat all the food you want right on reducing with my drugless treatment. Through a welcome combination at home I succeeded because I had found way. I can now climb to the Pikes Peak with ease. I that until I had taken off my ponderous weight. My treatment permits fat gently, surely and only and improves your health

It is simply astonishing the men and women who write in the wonderful results of my for banishing fat.

W. L. Schmitz, Montevideo, states he lost 30 pounds the first He is now losing 2 pounds Mr. J. E. Bolsells, Box 432, Kas., says my treatment 10 pounds.

J. T. Bright, M. D. says my treatment reduced quickly.

If you are interested in pinches and bulges, send your waist measure and I will pleased to send you, entirely free, my booklet, "Weight Reduction Drugs," which I am giving out charge, prepaid to you may know of my success be able to permanently weight any amount up without harmful exercises diet, drugs or medicine treatment the fat never expense of the book is do not want to send it unless you are fat or unless beautify your form

Send for my book, "Weight Without Drugs," and all I ask is yours for the asking. I glad to send everything to prepaid by me.

I have found that know happiness is to give

Sincerely yours

MARJORIE HAMILTON

Suite 2088 Central Bank DENVER, COLO.

Do You Wish prove Your Com Hands or Ha

If you wish to of pimples, black other annoying hands soft live and free from ing, begin use of Cuticura toilet, assisted light applications Ointment. No other is so agreeable, effective and so in treating pimples, red, rough dry, thin and Cuticura Soap ment have been out the world for a generation, be wishing to try out cost, a liberal of each will be with 32-p. book and treatment and hair. Address "Cuticura," Dept. 15

...R, BILIOUSNESS, COATED ...E, HEADACHE OR A BAD STOMACH.

...rd Tongue, Bad Taste, Indigestion, Sallow Skin and Miserable Head... from a torpid liver, which causes your stomach to become filled ...digested food, which sours and ferments. That's the first step to untold ...—indigestion, foul gases, bad breath, yellow skin, mental fears, every... that is horrible and nauseating. A Cascaret tonight will straighten you ...morning—a 10-cent box will keep you feeling good for months. Millions of men and women take a Cascaret now and then to keep their stomach, liver and bowels regulated and never know a miserable moment. Don't forget the children—their little insides need a good, gentle cleansing too, occasionally.

Cascarets
REGULATE STOMACH, LIVER & BOWELS
TASTE GOOD - NEVER GRIPE OR SICKEN.
THEY WORK WHILE YOU SLEEP

...ur box... ...fe and ...oxes

Any Drug Store

Think!

OF the tremendous importance of the purchase of glasses.

There is nothing under the sun more important than the preservation of your eyesight.

Is the best optical service too good?

The best is Aloe's.

Aloe's optical service has been the best for fifty years.

Aloe's
513 OLIVE ST.

Also 539 N. Grand

The Northwest Corner of Fourth and Pine Sts.

...cial Service to Depositors

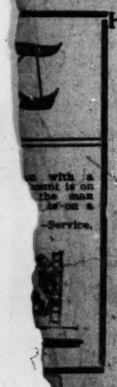

THE fact that one is a depositor of ours gives us a very real interest in his financial affairs.

Our officers and directors are always ready to confer with him on any question he cares to take up with them. Their advice is based on expert knowledge and often proves of value. Our special facilities in the line of reference books, financial publications, etc., are always at his service.

On savings accounts we pay three and a half per cent compounded twice a year; on checking accounts, two per cent compounded monthly.

...ippi Valley Trust Co.
FOURTH and PINE.

"ROOS fur for RELIABILITY"

It's worth something to know, positively, that the Fur you intend to buy is exactly what you are told it is. Our splendid success is due largely to the invariable policy of accuracy in our representations. The most inexperienced buy here with as much satisfaction as the well-

NORVELL MADE HIS FIRST DOLLAR BY PULITZER SKETCH

St. Louisan Uses Life of Publisher as Illustration in Lecture to Salesmen.

INSPIRATION FOR YOUNG

Fight for Life in Early Career Strengthens Men for Big Battles of Future.

Saunders Norvell, in an address before the Central Y. M. C. A. class in salesmanship, Monday night, used the life of Joseph Pulitzer as his chief theme. He said in part:

"When I read the account of the death of Mr. Joseph Pulitzer, it took me back a good many years. I think the first salesmanship I ever indulged in was when I was 14 years old, and Mr. Joseph Pulitzer was the object of my efforts. I landed him. When I was a boy I used to do some sketching and cartooning, and I was 'licked' several times because I caricatured some of my fellow students.

"Mr. Pulitzer wanted a cartoonist, and there was no cartoonist at that time in the city of St. Louis. There were very few pictures ever put in the daily papers. My school teacher told him there was a boy in the class who could draw, and he said: 'Send him down to my office.'

"The school teacher sent me down, and I will never forget going into his office. He wore very strong glasses, and he had a large amount of bushy hair. He looked at me through his glasses and said, 'Can you draw?' I said, 'Yes.' He said, 'Draw me.' I got out my paper and pencil, and he sat there writing at his desk. It was very easy to draw him. When I got through I handed him the picture and he looked at it and said, 'All right. Anybody would recognize that.'

"Be a Collector."

"Then he gave me some photographs of politicians and told me what kind of cartoon to draw, and when I took that back he gave me a dollar for it. That was the first dollar I ever made in the world. After that he gave me $5 for them. Of course I watched the paper with great interest to see whether my cartoons would be used, and if they were I would go down to see him and collect the five.

"I went into his office one day when he was writing very fast, throwing the papers down as he wrote. I watched him, and he didn't notice me; so I went up to him and touched him on the shoulder. He whirled around in his chair at once and said: 'What do you want?' I said: 'I want that five.' He said: 'Oh, yes; you are the boy that does the cartooning.' And he gave me an order for the five, on the cashier. As I went out he said: 'Son, this is not your calling. You ought to be a collector.' So I gave up cartooning right there.

Wonderful Career.

"Now, when we stop and think of the career of Joseph Pulitzer, it is a wonderful thing. He came to St. Louis when he could hardly speak the English language; his health was very poor; and he had very poor eyesight. He just got any job he could. He went down to the Barracks and worked for a small amount. He worked as coachman for a private family, teamster, worked as a day laborer, and finally got a job.

"He was quite a chess player, and one day he got into a chess game with Emil Preetorius and beat Mr. Preetorius, who was so much surprised that he became interested in this young German, who in this way became a reporter on Mr. Preetorius' paper, and then he became a representative in the legislature. And he was a fighter all the time, always having a grievance.

"They tell a story in New York that he had a row with a porter of a hotel, and that the porter threw him through the plate glass front of the hotel. Afterwards he came back and bought that same hotel, tore it down and built the World building, on the site, the spot where he was thrown out of the hotel.

"Ten years after he became a reporter at $10 a week he bought out two papers, the Post and the Dispatch, and of course you know the rest. He had the greatest influence on journalism in this country.

Young Man's Chance.

"I speak of this simply to show you what can be done by a young man in this country who has indomitable energy, and who has fighting blood. I have always been a believer in fighters.

"Take the case of Mr. Pulitzer. No doubt he thought he was up against it when he was working for a small salary at the Barracks. As a matter of fact, Joseph Pulitzer was getting his best education when he was up against the real thing. A man has got to go up against the real thing. Frederick the Great had a saying that no man was ever good for anything until he had to fight for his life. That is true, mentally, physically and spiritually; and in business.

"In every great career, if a man is going to be the real thing he has to fight for his life, and if we never have to fight, never have to go through that sort of thing, we are not the men we might have been. These men who have been through it are the best men. This is why so many men who come from the country are successful. They come here and sleep four in a room. They learn life. They learn human nature. They don't get false impressions. That is what Mr. Pulitzer knew. He knew what the people wanted, because he was one of the people."

Locomotive Blows Up; 2 Men Hurt.

SPRINGFIELD, Ill., Nov. 1.—A Wabash freight engine blew up last ... three ...

TURKEY MUST YIELD NOW OR LOSE ISLANDS

Italy Decided Porte Must Accept Peace or Mediterranean Lands Will Be Seized.

By Associated Press.

CHIASSO, Switzerland, Nov. 1.—With a view to bringing the war with Turkey quickly to an end, the Italian Cabinet decided that the Porte must either accept peace immediately or lose more territory. This means that some of Turkey's valuable island possessions in the Mediterranean will be seized unless she submits.

This decision was reached at a series of secret conferences on Monday between Rear Admiral Aubrey and members of the Cabinet. Aubrey arrived in Rome suddenly and secretly Monday morning. Lengthy interviews with the Premier and the ministers of war, navy and foreign affairs followed. Definite arrangements were made for sending the Italian fleet into action against Turkey's Mediterranean possessions.

It is understood that the new plans will be set into action as soon as the Marquis di San Guiliano, Minister of Foreign Affairs, can reach the necessary understanding with the interested powers. It is expected that Italy will continue to spare the Albanian coast in order to avoid complications along the Adriatic and in the Balkan states.

Austrian Cabinet Resigns.

VIENNA, Nov. 1.—The Austrian Cabinet, formed in June last with Baron Gautel von Frankenthurn as Premier, has resigned, owing to failure to unite the factions in Parliament in support of its program.

TWIN ILLS

Stomach Trouble and Bad Health How to Escape Them

Stomach trouble and rundown system go together, usually. If you can get the system built up, the stomach symptoms disappear.

W. H. McAmis, Birmingham, Ala., says: "I had suffered from stomach trouble for years, but found nothing that would give more than temporary relief. My druggist said Vinol was the best thing for me to use. It gave me immediate relief, improved my appetite and digestion and now I feel that I am all through with my stomach trouble."

We firmly believe that all forms of stomach trouble due to impaired general health can be permanently cured by the use of Vinol, our delicious cod liver and iron preparation without oil. Its remarkable tonic and strengthening effects are exactly what the weakened stomach needs. We guarantee that Vinol will do all that we claim for it and give back your money if it doesn't. Chester Kent & Co., Chemists. For sale by Wolff-Wilson Drug Co., St. Louis, Mo.

I.D.STRELITZ
$1 Down $1 a Week buys a Genuine DIAMOND
I.D.STRELITZ

306 THIRD NATIONAL BANK BLDG., 3d floor, S. W. cor. Olive & Broadway. Telephone for Salesman, Olive 1020.

Chicago Nurse Heals Little Tots

Tells Wonderful Secret of Successful Experience Healing Sores.

What could be more convincing than the letter of a nurse, in which she tells of the wonders she has accomplished with Resinol?

If the curative properties of Resinol are recognized as exceptional by a person continually connected with skin diseases of every sort, you, as an individual, certainly ought to heed her words of experience and advice. Read what she says:

"Resinol Ointment is excellent for the various skin eruptions that childhood is heir to. I have healed a great many sores on the little tots with Resinol Ointment, and recommend its good qualities whenever I find an opportunity.

"MISS M. SCHOFIELD,
"District Nurse, Chicago, Ill."

Resinol Ointment can be applied to the raw skin of the youngest infant without irritation or smarting, and gives instant relief. Resinol Ointment is an effectual and reliable remedy in all forms of inflammation, eruption and irritation of the skin. It is an immediate remedy for itching or inflamed piles and a great curative application for eczema, tetter, milk crust, pimples, blackheads, scalds, burns, chilblains, boils, felons, cuts and all inflamed and irritated skin surfaces. Resinol Soap, by its antiseptic and healing properties, assists ... Ointment. Your ... and reputa... ment, and ...

V. V. Viles Gets Another Job.

WASHINGTON, Nov. 1.—Voler V. Viles, formerly chief clerk of the Census Bureau, appointed Contract Labor Inspector for the district of Denver, Colo., in the immigrant service.

Garlands
Thursday—Coat Day

AND as an example of what we offer when we announce a COAT SALE—what a COAT SALE really MEANS at Garland's, we'll just direct attention here to one specially attractive line—one which we feature as the far-and-away

Biggest Coat Value of the Season.

Of Course we have a dozen other lines—all matchless values—but we want you to see this particular line first.

$10.00, $12.50 and $15.00 Coats For $6.90

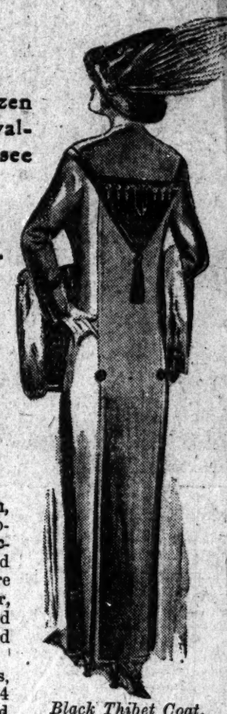

Black Thibet Coat, $6.90

Made of fine all-wool Thibet Cloth, in a dozen or more tailored and elaborately trimmed styles—one as pictured—collar and cuffs trimmed with satin; others with wide, square sailor, or round, deep surplice collar, pockets and turn-back cuffs, trimmed with wide Hercules braid, satin and large tailored buttons; yoke lined.

Also coats of gray Scotch cheviots, stripes and two-toned mixtures. 54 and 56 inches long; semi-fitting and in all sizes.

Just 200 of these Coats for Thursday's selling—choice, while they last, $6.90

This roofing only borrows its purchase price—

It'll pay back every penny. Don't say you've "*spent*" money when you buy Peerless Prepared Roofing. You haven't. You've just *invested* the purchase price. Years of wear—freedom from expense and all 'round satisfaction, will return what Peerless Prepared Roofing costs you—return it *many times over*.

Peerless Roofing

All that's necessary to lay this roof is to unroll—nail—cement at the laps, and you've covered your building with the most *wear* and *weather*-proof material known to science or the trade. Why not? The makers have spent their lives learning *how* to make Peerless Roofing so it makes good on your building. And if at any time, by any chance, you are dissatisfied—well, your money is *still* yours if you'll ask for it.

Come in and find out about Peerless Prepared Roofing—the twentieth century building protector.

St. Louis Lumber Company

ST. LOUIS LUMBER COMPANY
Main Office and Yards, 2509 South Broadway.
BRANCH YARDS:
1715 South Vandeventer Av., Easton and Belt Avs., Bremen Av. and Hall St., 6240 Easton Av., 3910 Forest Park Bl., 8313 Alabama Av., Chouteau and Jefferson Avs., and 6971 Fyler Av.

The last word on Comfort

has been said when your friend tells you that he wears Rice & Hutchins

Educator Shoes.

Do likewise and know real shoe comfort.

Made in all the good leathers and sold everywhere by the best dealers.

None genuine without this sole brand

Also All Americas, Mayfairs, Signets, Armadas.

"Be Quiet" —says Kubelik

—and so he takes

The C.&E.I.

(Chicago & Eastern Illinois Railroad)

"The Noiseless Route"

To Chicago

Every noise disturbs the world's greatest violinist. His finely attuned nervous system requires the utmost quiet, especially when he travels.

Naturally, then, when he wanted to go to St. Louis, he picked out the railroad which has cut out all the noise of travel.

Kubelik left Chicago on the St. Louis Limited at 11:35 a.m., Monday, October 30th, from La Salle St. Station on "The Loop."

On his arrival at St. Louis the same evening—on time—the great virtuoso said: "This is, indeed, The Noiseless Route."

C. & E. I. Ticket Offices:
900 Olive Street.
and Union Station.
PHONES:
Main, 3390; Central, 314.
F. J. DEICKE, General Agent
Passenger Department.

FRISCO LINES

Bailey Market

ON THE CORNER OF BAILEY & GLASGOW — GIVES EAGLE STAMPS

Corner Bailey and Glasgow
Corner Vista and Newstead Avs.

Hundreds of Children Come Daily and Get What They Are Sent For

Double Eagle Stamps Every Day With This Ad

5 lbs. pure Lard	45c	Heavy Dry Salt Pork, lb	10c
Large Round Steaks	10c	Beef Shoulder, lb	10c
2 choice Sirloin Steaks	25c	Fine Cooking Potatoes, peck	20c
Rump Roast, lb	8c	Lamb Stew, lb	5c
Choice Rib Pork Chops, lb	13c	Leg Lamb, lb	10c
Sugar-Cured Bacon, lb	15c	2 loaves Bread	5c

$1.00 in Stamps with 10c Pkg. Matches.	$2 in Stamps with 10c Ground Bone.	$3 in Stamps with 25c can Baking Powder.
$2.00 in Stamps with 20c Bakery Purchase.	$2.00 in Stamps with 30c Coffee.	$2.00 in Stamps with 25c Bottle Salad Oil.

$4.00 in Stamps with $1 Purchase, Including Two Bottles Extract, 20c

3 loaves Cream Bread	10c	4 bars Fairy Soap	15c
3 German Coffee Cakes	10c	2 bottles Wash Blue	5c
Sweet Rolls, doz	5c	2 bottles Ammonia	5c
Sweet Doughnuts, dozen	5c	2 sacks Table Salt	10c
2 boxes Matches	5c	2 jars Mustard	15c
2 lbs. Cream Cheese	15c	2 pkgs. Spaghetti or Macaroni	15c
Cranberries, quart	10c	Fine Barley, lb	5c
3 lbs. Wash Soda	5c	New Navy Beans, lb	5c
4 lbs. Corn Meal	15c	3 cans Oil Sardines	10c
Loose Macaroni, lb	5c	2 cans Wax Beans	15c
4 pkgs. Gold Dust	15c	2 lbs. Whole Rice	15c

THE LITTLE GIRL OF TODAY

is the housewife of the future. That's why we treat even the littlest girl with consideration. She never gets scolded for bringing home poor meat if she gets it at Bailey Market. We don't keep poor meat at all, so we couldn't give it to her if we wanted to—which we don't. So send your little girl if you cannot come yourself.

A Heavy Loaf of Bread

is about the worst thing you can eat. Try some of ours, which is always light, always fresh and always sweet. Try our cakes and pies, too. That they are excellent no doubt you have heard. But it needs a personal trial to disclose how much better than the ordinary they really are.

Present Tense Paper

The evening paper ... to events—tells you what ha... just happened and puts you in ... stant touch wi... the world and ... It is ... It ...

...RL FOR HIS LOVE

...ays She Proposed and Wants $25,000.

...CH, Conn., Nov. 1.—Anthony ... begun suit against Rosanna ... alleging $25,000 damages for ...l to marry him after having ...ged.

...mplaint Attell says that Ro...dwards asked him to marry ... that he accepted. At various ..., he says, he has suggested that ... carry out her proposal, but she ... refused. She is wealthy.

CARUSO HAS NEURALGIA

Tenor, Now on Way to America, Collapses.

LONDON, Nov. 1.—The Times, Berlin correspondent telegraphed that Caruso who left Bremerhaven yesterday for America, is suffering from a severe attack of neuralgic headache, and that, although he has just made three very successful appearances at the Royal Opera in Berlin, he experienced physical difficulty in filling his engagements.

At a luncheon given in his honor Monday the celebrated tenor collapsed and had to retire to his apartments.

JAPANESE SEAL RAIDERS KILL GUARD

Russian Patrol Finds Poachers at Work—Fleet Escapes—Crews Ashore Fire.

VICTORIA, B. C., Nov. 1.—News of a fatal sealing raid at the Copper Islands by Japanese seal poachers has been received here. The Japanese schooners Baso Maru, Chitose Maru and Toyei Maru anchored off the seal rookeries in a mist.

The Russian patrol cruiser arrived and they all weighed anchor and ran, leaving their small boats, which had been hauled up on the beach while their crews were killing seals. There were five boat crews ashore and some of the raiders opened fire on the Russian rookery guards.

One of the Russians was killed and several sealers were wounded.

An armed party from the patrol cruiser was landed after the cruiser returned from her unsuccessful chase of the runaway schooners, and 15 Japanese were captured. The captives were taken to Vladivostok.

Taft at Hammond Dinner.

WASHINGTON, Nov. 1.—President Taft will be the guest of honor at a dinner to be given by John Hays Hammond to the members of the Executive Committee of the National Republican League in this city on the night of Dec. 11. The league meets here Dec. 12, at the time of the meeting of the National Republican Committee.

DELAY IN JUSTICE IS LEADING TOPIC OF THE CITY CLUB

Members Vote It as Most in Need of Discussion at Weekly Luncheons.

THIRTY ARE IN THE LIST

Control of Corporations Second and Taxation Is the Third in Order.

Inefficiency and delay in the administration of justice is the subject most in need of discussion at the regular weekly luncheons of the City Club, according to the result of a preferential vote on 30 suggested subjects that has been participated in by 175 members of the club.

It was erroneously published Tuesday that the Democratic principle in industrial education was first in preference, whereas it was last. The error arose from confusing the numerical order, in point of preference, with the vote cast in the selected list given to members. The Democratic principle in industrial organization was thirtieth instead of having received 30 votes, and inefficiency and delay in the administration of justice was first instead of having received only one vote.

The other twenty-nine subjects, in the order of preference were as follows: 2, regulation and control of corporations; 3, taxation; 4, direct legislation; 5, conservation of national health; 6, regulation of commodity prices; 7, employers' liability, workmen's compensation and insurance; 8, problems of organized labor; 9, conservation of national resources; 10, tariff; 11, monopolies; 12, the public school system; 13, centralization of power in the Federal Government; 14, parcels post; 15, national, state and municipal ownership of public utilities; 16, municipal government; 17, child labor; 18, Socialism; 19, direct election of United States senators; 20, marriage and divorce; 21, corporation influence in politics; 22, preservation of life and property from destruction by fire; 23, eugenics; 24, economy in administration; 25, eight-hour workday and minimum living wage; 26, monetary system of the United States; 27, the short ballot; 28, unemployment; 29, the Federal Constitution; 30, the Democratic principle in industrial organization.

Members of the National Economic League, in a similar vote, gave first preference to direct legislation. The next four, in order of preference, were direct election of United States senators, inefficiency and delay in the administration of justice, and regulation and control of corporations. The league members deemed Socialism as least worthy of discussion.

V. E. C.—F. F. F.

Velvet Edge Cuffs—Famous Flexible Finish on Shirts and Collars. Phone. Monarch Laundry. Leaders Always.

Society

The engagement of Miss Mildred M. Steffen, daughter of Mrs. Carl Steffen, 5211 Page boulevard, and Clark E. Kopp of Wagner City, Ill., was announced Sunday afternoon at an informal tea given at the home of the bride-elect's uncle, H. M. Middagh, of 5653 Julian avenue.

No date has been set for the wedding. Both Miss Steffen and Mr. Koop are members of the Third Baptist Church. Those present were: Misses Eleanor Armbruster, Muriel Reynolds, Beulah Bulger; Messrs. C. R. Boling, C. S. Copeland, C. A. Cromwell.

Mrs. Henry Beauregard of New Orleans is spending the winter with her sister, Mrs. Frederick B. Bassett, at 5801 Von Versen avenue. Mrs. Beauregard was formerly Miss Nettie Harney of St. Louis.

Mme. Armand B. Peugnet of the Washington Hotel and her daughter, Miss Claire Berthold, will depart Wednesday for New York to join Miss Lily Berthold, who has been there several weeks. They will return in about a fortnight.

The name of Dr. H. Edward Miller of the Metropolitan Building appeared recently in published lists of passengers sailing by the North German Lloyd Line for Europe. Dr. Miller had made reservations, but changed his plans, canceled the reservations and is still in St. Louis.

Librarian to Lecture on Books.

Arthur E. Bostwick, librarian of the St. Louis Public Library will deliver an address at the North Side Y. M. C. A., 1909 St. Louis avenue, Friday, Nov. 3. His subject will be Companionship of Books. The lecture is free.

Refill Your Own Pen Dish.

Ferns for Fern Dishes, Tomorrow, 5c. Grimm & Gorly, 7th and Washington.

Woman Suffragists Gain 25 Per Cent.

ITHACA, N. Y., Nov. 1.—A gain in membership of 25 per cent during the past year is reported by the Woman's Suffrage Association of New York State, which is in convention here today.

Distinguished Automobiles.

Whenever you see a large distinguished-looking automobile, think of the Excelsior Auto Co. They rent them for $4 per hour. Seven-passenger Packard, Pierce and Peerless limousines and touring cars. New garage, 219 North Cardinal. Phones: Central 808 and Bo...

SAVINGS ACCOUNTS

SHOULD BE OPENED WITH US

BEFORE NOVEMBER 6TH

ACCOUNTS OPENED ON OR BEFORE THE SIXTH WILL BEAR INTEREST FROM NOV. 1st

3½% COMPOUNDED SEMI-ANNUALLY

November 1911

SUN.	MON.	TUE.	WED.	THU.	FRI.	SAT.
..	..	..	1	2	3	4
5	6	7	8	9	10	11
12	13	14	15	16	17	18
19	20	21	22	23	24	25
26	27	28	29	30	..	..

MERCANTILE TRUST COMPANY

"ST. LOUIS INSTITUTION FOR SAVINGS"

EIGHTH AND LOCUST

OPEN EVERY MONDAY EVENING UNTIL 7:30 O'CLOCK

...ELLS US HOW TO GET RID OF SEVERE ...OLDS AND THE GRIPPE IN FEW HOURS.

...t is a positive fact that a dose of ...pe's Cold Compound taken every ...o hours until three consecutive ...es are taken will cure Grippe or ...ak up the most severe cold, either ... the head, chest, back, stomach or ...bs. ...ou distinctly feel the cold breaking and all the disagreeable grippe ...mptoms leaving after the very ...t dose. It promptly ends the most ...erable headache, dullness, head ... nose stuffed up, feverishness, ...ezing, sore throat, running of the ..., mucous catarrhal discharges, ...ness, stiffness and rheumatic ...ches.

Pape's Cold Compound is the result of three years' research at a cost of more than fifty thousand dollars and contains no quinine, which we have conclusively demonstrated is not effective in the treatment of colds or grippe.

Take this harmless Compound as directed, with the knowledge that there is no other medicine made anywhere else in the world which will cure your cold or end Grippe misery as promptly and without any other assistance or bad after-effects as a 25-cent package of Pape's Cold Compound, which any druggist in the world can supply.—ADV.

THIS ONE? THE SEVENTH ST. STORE 7th and Locust Streets

OR IS IT THIS ONE? THE OLIVE STREET STORE 515 Olive Street

OR PERHAPS THIS ONE? THE RABOTEAU STORE Broadway and Washington Av.

Go into any one of the THREE Judge & Dolph Drug Stores you may find most convenient. Each store is fully stocked, and the economy prices always prevailing will surprise you, unless you are already a patron of

THE JUDGE & DOLPH DRUG STORES

...R THE TOILET ...CONOMY PRICES

Therm..., reg. 75c.....59c
Wi... Orris Root.....65c
Mero...ed Wax, reg. $1.00...69c
Saxolin..., reg. 75c.....59c
Therm...ified Jelly, reg. $1.00...69c
Colonial Balsam, reg. $1.00...69c
Balmwort, reg. 50c.....39c
Spurmax, reg. 50c.....31c
Delatone, reg. $1.00.....69c
Kalax, reg. 50c.....39c
...w Mineol, reg. $1.00.....69c
... Old Pine, reg. 50c.....34c
... Comp., reg. 50c.....39c
... de Composa.....65c
Prescription, com-.....$1.00
...hampoo, reg. 25c.....15c
Shampoo Bags,.....6c

...oap—Thurs-...or cake..15c

...L ATOMIZERS ...Y PRICES

...wn Apron..., No. 16; regu.....$1.19
...dyles; tri..., No. 15; regu.....95c
...sertion ..., No. 21;.....50c
...nts at ...s Spray, No.....49c
...with revolva-.....$1.25.....89c
1; 3 tips;
...r acid, oil.....65c
...o. 47; reg.....69c
...Bulbs.....25c
Bottles,
...tyle Atom-

CANTHROX SHAMPOO Regular Price 50c —Thursday and Friday..... 29c

Pinaud's Eau de Quinine —Regular 50c size... 32c

DRUG SPECIALS ECONOMY PRICES

Aspirin, per ounce.....45c
Aspirin Tablets, 100 bottle.....65c
Aspirin Tablets, 3 doz., 25c; doz.10c
Aspirin Capsules, 5-gr., doz....15c
Comp. Cathartic Pills, 100.....19c
Kier's Quinine and Capsicum Tablets, per 100.....30c
Hinkle's Cascara Cathartic Tablets, per 100.....21c
Calomel and Soda Tablets; all sizes; per 100.....19c
Pure Norwegian Cod Liver Oil, pint bottle.....39c
Aromatic Cascara, 4-oz. bottle..25c
Fluid Extract Cascara Sagrada (bitter), 4-oz. bottle.....25c
Pure Glycerine, large bottle....19c
Rochelle Salts, U.S.P., pound...35c
Seidlitz Powders, 1 doz.....15c
Citrate of Magnesia, bottle.....15c
Bland's Pills, 5-gr., bot., 100...21c
Quinine, P. & W., ounce bottles.39c

SOAP ECONOMY PRICES

Emol-Kelcet "Natura" Soap, box, 55c; cake.....20c
Grandpa's Tar Soap, reg. 5c, 2 cakes for.....10c
Williams' Shaving Soap, cake..5c
Colgate's Shaving Soap, cake..5c
Williams' Shaving Sticks, reg. 25c.....19c
Colgate's Shaving Sticks, reg. 25c.....19c
Colgate's Shaving Powder, reg. 25c.....19c
Lloyd's Euxesis, reg. 50c.....38c
Johnson's Shaving Cream, reg. 25c.....16c
Pear's Shaving Sticks, reg. 35c.....23c
Resinol Shaving Sticks, reg. 25c.....18c
Lava Soap, reg. 5c, 3 cakes for 10c
Resinol Soap, box 50c, cake, 18c

Kolynos Tooth Paste, Thursday and Friday.. 15c

HAIR COLOR RESTORERS ECONOMY PRICES

Goldman's Gray Hair Restorer, $1.00 bottle.....79c
Potter's Walnut Tint Hair Stain, $1.00 bottle.....75c
The Queen Gray Hair Restorer; 50c bottle, 38c; $1.00 bottle.75c
Walnutta Hair Stain.....48c
Scheffler's Hair Colorine....65c
The Empress Hair Color Restorer.....75c

...ANDS! CRACKED SKIN! ...ELICON ...t th se conditions and cure them if ...A truly delicate, delightful ...fficacious prej ra-..... 25c

SLIGHT COUGH, HAVEN'T YOU? Better Stop It, and for That Purpose, BONIMEL Has a very large sale. We judge from the many commendatory remarks we hear that it must be a very good remedy. It is guaranteed under the Pure Drug and Food act..... 25c

...ER GOODS AT J. & D. ECONOMY PRICES

...ain Syringe and ...d 3 quart; red ...w; 3 hard rub...yone ...value; ...Friday $1.47 ...(By mail, $1.67.)

The Goodwear Fountain Syringe; 2 quart; rapid flow; red; guaranteed; reg. $2.00.....$1.39
Infants' Syringe; reg. 25c.....19c

The "Nevarip" Hot Water Bottle; red rubber; 2 quart; guaranteed for two years; reg. $2.00....$1.39
Goodyear High-Grade Hot Water Bottles; 2-quart guaranteed; $1.50 value.....$1.17
Ear and Ulcer Syringe, all rubber; reg. 25c.....19c
Extra Quality Syringe Tubing, per length.....25c

Seamless Rubber Nipples; Davidson style; reg. 5c.....3 for 5c
Miller's Non-Collapsible Nipples, 3 for 10c
Rubber Finger Cots, reg. 5c.....3c
Massage Cups, reg. 50c.....27c
75c Value Rubber Gloves; perfect fit; uniform thickness; none better made for mechanical and general purposes.....38c

OUR LIQUOR DEP'T

FULL QUARTS PRIMARY WHISKEY FOR $1.00 This is one of the finest whiskies distilled today; especially recommended for medicinal purposes—owing to its age and "smoothness" of taste.

THE FAMOUS GUCKENHEIMER WHISKEY This is one of the most popular brands on the market and like all other brands we cut the price, Friday and Saturday only..... 83c

COZY CORNER WHISKEY

MAIL ORDERS FILLED Without Extra Charge for Packing. FULL QUARTS, Better than Bottled in Bond, 101 Proof, 65c

THE JUDGE & DOLPH DRUG STORES

EXAMINATION FREE. SPECIAL—Following prices until Nov. 15.

$3 20 YEAR GUARANTEE

WHALEBONE A GREAT DISCOVERY

The New Whalebone Set of Teeth, which are the lightest and strongest set of teeth known, do not cover the roof of the mouth; bite corn off the cob; guaranteed for 20 years. $3.00.

...est, Largest and Best Equipped Office ... the World. Everything Up to Date.

...Y WE ADVERTISE

...smallest number of people possible know ... take advantage of our scientific knowl... using only methods tried and proven.

EXTRA HEAVY.....$3.00
TEETH (WHALEBONE).....$3.00
22K. PURE TOOTH, BEST GOLD.....$5.00
CROWNS.....$5.00
TEETH EXAMINED FREE

...AL ATTENTION to ...-Town Patients ... impression taken in morn... ... home with teeth ... day.

SEND FOR OUR FREE BOOK—TALKS ON TEETH

Of those who by reason of work find it impossible to call during the day, the office will remain open until 9 o'clock in the evening and Sunday from 9 a. m. to 4 p. m. Others, of course, who can conveniently do so will surely call during the week. Send for our free book, "Talks on Teeth"

GOLD FILLINGS.....75c up
BEST SILVER FILLINGS.....25c
PLATINUM FILLING.....50c
TEETH CLEANED.....50c
TEETH EXTRACTED, PAINLESS METHOD.....25c

NATIONAL DENTAL PARLORS, (Established 15 Years. Here to Stay.) 706 OLIVE STREET. Open Daily: Evenings till 9; Sunday, 9 to 4. Lady Attendants.

Big Sales

If you were a miller— Would you bother to wash the wheat and scour it? That's what Washburn-Crosby Co. do in milling GOLD MEDAL FLOUR— To make your bakings better.

EVERY BAG AND BARREL GUARANTEED

ALL GROCERS SELLING—BUY *NOW*

GOLD MEDAL FLOUR

Milk From These High-Bred Cows

Mrs. Housewife—

Here is the finest milk that ever came from cows. And you can have it every day of the year.

Our dairies are located in seven northern states—in the heart of our best dairying sections. They are stocked with Holstein cows.

The dairies are cleanly; the cows are inspected. The purity of the milk is most carefully guarded. Wherever you go, whatever you pay, you will never taste milk that's better than Van Camp's.

Water Taken Out

To bring this milk to you in an economical way we evaporate most of the water. Not by boiling—not by scalding. We do it in a vacuum, in moderate heat—at 125 degrees.

This is done close to each dairy. In a modern plant, under clean and aseptic conditions. Thus two-thirds of the water is taken out from the milk that comes fresh from the cow.

Nothing is added whatever—no sugar, no starch, no preservative. Nothing but water is taken out. Then the milk is put up in sealed cans, and then pasteurized. When you put back the water, you have the natural milk as it came from the cow, save for the sterilization.

8% Butter Fat

The milk as it comes to you is as thick as thick cream. It is 28 per cent solids—8 per cent butter fat. In coffee or on cereals it tastes like the richest cream

In cooking it gives a rich flavor to milk dishes—the flavor of whole, rich milk. You don't get whole milk from the milk wagon, because the milk separates. There is always a dearth of butter fat or solids. The milk which gets to your cooking is rarely more than a half-milk.

You'll be amazed at the flavor which Van Camp's gives to milk dishes. Yet it's nothing but rich, whole milk.

Utterly Sterile

Van Camp's Milk is free from germs—absolutely free. Where there are millions of germs in each drop of raw milk, there isn't one in a gallon of this.

Think what that means—no chance of infection. All the dangers that lurk in raw milk are avoided. A pasteurized milk—the only sort safe to use.

You can buy, if you wish, a month's supply at a time. It is like having a cow in the pantry.

Then you have milk or cream rich and fresh, any time you want it. You have all you want with none left over, for the opened can keeps till you use it up.

Saves About Half

We save you the cost of the milkman's daily delivery. That costs more than the milk. And we save you all the waste. The use of Van Camp's, in most homes, cuts milk bills right in two.

And you get the finest milk in America—milk from high-bred cows—a milk equal to Swiss. It has been perfected by famous experts, brought from Switzerland and Holland. There is no other evaporated milk in this country nearly so good as Van Camp's.

The 16-oz. can—a full pint of Van Camp's—costs 10 cents. The 6-oz. can costs 5 cents. That's with two-thirds the water evaporated. Your grocer gets it direct from our nearest dairy.

Van Camp Packing Co. Indianapolis, Ind.

Van Camp's Milk

Evaporated—Sterilized—Unsweetened

Cider and Molasses Barrels

ALSO WINE CASKS For Sale; All Sizes

Brueckmann Cooperage Co. 2700 Bismarck St., St. Louis

MANDO

Removes superfluous hair from any part of the body. The only safe and reliable depilatory known. Large bottle $1.00; sample 10c. Send for booklet free.

Josephine Le Fevre Company, Philada., Pa.

Sold by Scruggs, Vandervoort & Barney, Gilt, Edge & Fuller, Wolff-Wilson Co., Judge & Dolph, Johnson Bros. Drug Co.

Practical People Read, Answer and USE Post-Dispatch Want Ads

OTHERS "JUST GLANCE AT THEM."

YOUR DRUGGIST WILL PHONE YOU

York's Budget Is $187,200,000.

W YORK, Nov. 1.—The total t of the New York City govern- for the year 1912 is $187,200,000. The tax rate will be between 1.83 and 1.88, an increase of from 12 to 18 points over the rate for the present year. The increase in the budget is approximatly $15,250,000.

low to Be Certain of Curing Constipation

Prejudice is a hard thing to over- me, but where healt is at stake and e opinion of thousands of reliable eople differs from yours, prejudice hen becomes your menace and you ught to lay it aside. This is said in the interest of peopl suffering from chronic constipation, and it is worthy of their attention.

In the opinion of legions of reliable American people the most stubborn constipation imaginable can be cured by a brief use of Dr. Caldwell's Syrup Pepsin. You may not have heard of it before, but do not doubt its merits on that account, or because it has not been blatantly advertised. It has sold very successfully on word of mouth recommendation. Parents are giving it to their children today who were given it by their parents, and it has been truthfully said that more druggists use it personally in their families tha... any other laxative.

Letters recently received from Mr. Geo. G. Sullivan, Jefferson, Mo., and Mrs. K. Glienn, 4219 Oak St., Kansas City, Mo., are but a few of thousands showing the esteem in which Dr. Caldwell's Syrup Pepsin is held. It is mild, gentle, non-griping—not violent, like sa ts or cathartics. It cures gradually and pleasantly so that in time nature again does its own work without outside aid. Constipated people owe it to themselves to use this grand bowel specific.

Anyone wishing to make a trial of this remedy before buying it in the regular way of a druggist at fifty cents or one dollar a large bottle (family size) can have a sample bottle sent to the home free of charge by simply addressing Dr. W. B. Caldwell, 405 Washington St., Monticello, Ill. Your name and address on a postal card will do.

CHARITIES CONFERENCE DELEGATES NAMED

JEFFERSON CITY, Nov. 1.—Gov. Hadley today appointed 90 delegates to attend the State Conference of Charities and Correction in Kansas City, Nov. 9-11. Twenty-one of the delegates are from St. Louis and are as follows:

John H. Holmes, Judge W. Jefferson Pollard, Miss G. M. Rumbold, Mrs. Philip N. Moore, Mrs. W. E. Fischel, the Rev. George R. Dodson, W. S. Curtis, Frank P. Crunden, S. M. Green, William Wahlbrink, Thomas E. Kinney, Hiram Lloyd, Dr. William Porter, Dr. T. J. Riley, Mrs. E. R. Kroeger, F. G. Eaton, Dr. George Dock, Dr. M. A. Bliss, R. N. Baldwin, Miss Mary E. Perry, and Alroy S. Phillips.

MRS. STEVENS RE-ELECTED

MILWAUKEE, Wis., Nov. 1.—Mrs. Lilian M. N. Stevens of Portland, Me., was today re-elected to the presidency of the National Women's Christian Temperance Union.

The other officers were re-elected.

$2 Fountain Pens at 49c.
While they last. 420 Olive, room 509.

U. S. GRAND JURY TO GET THE BOOKS IN M'NAMARA CASE

Possession of Accounts of Iron Workers Granted by Indianapolis Court.

LOS ANGELES TRIAL DRAGS

But Ten of the Forty in the Last Venire Drawn Remain for Examination.

By Associated Press.

INDIANAPOLIS, Ind., Nov. 1.—Possession of account books of the International Association of Bridge and Structural Iron Workers and other so-called McNamara dynamiting case evidence, was granted today to the Federal grand jury by Judge Joseph Markey of the Criminal Court of this county.

A petition for use of the evidence seized in a raid on the offices of the association at the time of the arrest of John J. McNamara was made by Charles W. Miller, United States District Attorney, who set out that the Federal grand jury is about to investigate information that John J. and James B. McNamara and Ortie E. McManigal and others had engaged in a conspiracy illegally to transport explosives from one state to another.

Counsel for the association resisted the petition.

Leo M. Rappaport, an attorney for the association, anticipating Judge Markey's decision, made an unsuccessful effort to have the Supreme Court of Indiana issue a writ of prohibition against the county court transferring the books to the custody of the federal Court.

The Supreme Court overruled his petition within two hours after it was filed, on the ground that it had no jurisdiction. Mr. Rappapert maintained that the books should be returned to the association.

LOS ANGELES, Cal., Nov. 1.—Ten veniremen out of a panel of 40 summoned in the McNamara murder trial, were all that remained when Judge Walter Bordwell finished their preliminary examination today. The others presented excuses which the Court considered valid, especially in view of the probable great length of the trial. Three veniremen remained from the preceding venire.

Almost immediately after the opening of the regular court session, District Attorney Fredericks withdrew opposition on the part of the State to the defense's challenge against Thomas E. Preston, an architect, who said his opinion that members of labor unions blew up the Times Building was founded upon personal experience with union men. He was replaced by Jesse R. Townsend, a Pasadena dentist.

James B. McNamara seemed more deeply interested in yesterday's local primary elections than anything else.

ATTACK CHARGED TO THE AX MURDERER

Woman Terribly Beaten With Blunt Instrument and Left for Dead at Mt. Pleasant.

MOUNT PLEASANT, Io., Nov. 1.—Circumstances similar to those in recent ax murders in Colorado Springs, Colo., Monmouth, Ill., and Ellsworth, Kan., have led the local police to believe that the person believed to have committed those crimes was the assailant of Mrs. J. B. Jordan, found unconscious in her home here yesterday.

Mrs. Jordan, a mechanic's wife, was terribly beaten about the head with a heavy instrument. Evidently she had been left for dead. The woman had not recovered consciousness today. It is said she cannot recover.

The police today instituted a search for Charles Marzyck, the ex-convict sought in connection with the Showman murders at Ellsworth.

MRS. JANZOW IS DIVORCED

Her Husband Was Son of Late Minister.

A divorce was granted to Mrs. Alma Janzow Tuesday in Circuit Judge Homer's Court from Carl R. Janzow, son of the late Rev. Charles L. Janzow, on her charge that he associated with other women. Janzow did not contest the suit.

Mrs. Janzow, who was before her marriage, Oct. 4, 1909, Miss Alma Zeitler, is the daughter of John F. Zeitler of 2900A Greer avenue, with whom she has been residing since she and Janzow separated, June 4, last.

On Woman's Simple Request.

Monarch Laundry calls for Family Wash. Rough Dry. They save wear and tear on Linen. Phone. Wagons call.

DAIRYMAN IS FINED $25

Ten Milkmen Take Change of Venue From Police Court.

Frank Schuler, dairyman of Ferguson, was fined $25 by Judge Kimmel in Clark Avenue Police Court Wednesday, on a charge of selling milk below standard in butter fat. Ten other defendants took changes of venue.

The cases against six others were dismissed on account of a mistake, they having been charged with selling skimmed milk instead of failing to display a skimmed milk sign.

Refill Your Own Fern Dish.
Ferns for Fern Dishes, Tomorrow, 5c. Grimm & Gorly, 7th and Washington.

St. Louis
Kansas City

Kline's

Detroit
Cincinnati

509 Washington Av., Near Broadway

Your Unrestricted Choice of All Our Finest Gowns and Frocks

AT $39.75 AND $59.75

Formerly Priced Up to $100

THIS is an unprecedented opportunity embracing our entire collection of fine street, afternoon and evening frocks and gowns—made up in the most advanced styles—of the finest materials and very effectively trimmed—there are exquisite gowns of chiffon, messaline, crepe de chine, satin and fine velvet and corduroy—costumes that rival in beauty and quality the finest Parisian creations—exclusive modes that are controlled by the Kline stores—there is a large selection of materials, styles and colors—formerly priced up to $100—we offer them without reservation, in two groups, Thursday—**$39.75** and **$59.75.**

All Our Demi-Dress Suits Formerly Priced to $55, now $39.75

You may chooose from 125 of the most beautiful, fancy, dress suits that have ever been assembled in St. Louis—imported and domestic models—of rich diagonals and novelty materials—finest chiffon broadcloth—in street and evening shades—exquisitely embroidered and trimmed in wide silk braids, chenilles, silk fringes, etc.—every garment the embodiment of style and quality—expressing the art of tailoring in the highest degree—values to $55—choice, **$39.75.**

More Than 200 Rich Velour Coats and Wraps at $35 to $125

AN extensive display of elegant silk velour coats and wraps—semi-fitting and loose flowing styles—lined with finest plain and brocaded silk—richly embroidered and trimmed—also extremely smart plain effects.

$25 and $29.75 Evening Wraps $19.75

Of Chiffon Broadcloth—in pastel shades—lined throughout with silk and trimmed with Panne velvet—also several handsome belted white Polo Coats—a splendid array of high-grade garments—at a very unusual low price—**$19.75.**

$3.50 Recipe Free, For Men

Send Name and Address Today—You Can Have It Free and Be Strong and Healthy

I have in my possession a prescription for nervousness, lack of strength and health and lame back, that has cured so many worn and nervous men right in their own homes—without any additional help or medicine—that I think every man who wishes to regain his health and strength quickly and quietly should have a copy. So I have determined to send a copy of the prescription free of charge, in a plain, ordinary sealed envelope to any man who will write me for it.

This prescription comes from a physician who has made a special study of men, and I am convinced it is the surest-acting combination to effect a cure ever put together. I think I owe it to my fellow man to send them a copy in confidence, so that any man anywhere who is sick and discouraged with repeated failures may stop drugging himself with harmful patent medicines, secure what I believe is the quickest-acting, restorative, upbuilding, BODY-BUILDING remedy ever devised, and so cure himself at home quietly and quickly. Just address a line like this: Dr. A. E. Robinson, 4374 Lusk Building, Detroit, Mich., and he will send you a copy of this splendid recipe in a plain, ordinary envelope free of charge. A great many doctors would charge $1.00 to $5.00 for merely writing out a prescription like this—but I send it entirely free.

TODAY'S
POST-DISPATCH
Want Ad Answers Are
The Money Makers of
TOMORROW

Our "Motor" Last

Built to withstand the snow, slush and rigor of winter wear—and look good all the time!!

A shoe you can depend upon to give the fullest measure of satisfaction—the best looking, best fitting and best wearing shoe we ever offered at the price—

$4.00

Made with double or heavy single sole—in patent colt, tan Russia or fine velour calf.

Send us your mail orders.

We guarantee to fit you and please you as well as if you called at our store in person.

Send for Free Style-Cards

Hanan & Son

610 OLIVE STREET

Stix, Baer & Fuller D. G. Co. | WEATHER—Fair and Colder | Stix, Baer & Fuller

Bring the Children to See "Little Twinkle," A Horse-Show Pony—Sixth F

In This Cold Weather Such a Blanket Sale As This Should Receive a "Warm Reception"

Included are stocks of Blankets which for real solid quality-value as against a low pricing, are among the most exceptionally marked merchandise we have in the store today.

And remember, here a wool blanket is an all-wool blanket, of the kind of wool that grows on sheeps' backs and not in newspaper pages only—here when there is a thread of cotton in a blanket, it is a wool-mixed or cotton-filled, or wool-and-cotton blanket in stock and in this store's advertising.

With this considered, the following prices will be found the more exceptional.

$3.50 Wool Mixed Blankets, $1.98 a Pair

The exact measurements of these Blankets, 66x80 inches, and they are warranted to be half wool. They come in gray only.

$6 Automobile Robes, Special $4

Just fifty of these Robes, and they measure 60x84 inches. The designs are fancy plaids with plaid or solid backs. They are of good heavy weight and warranted to be all wool.

—Extra Special.

California Wool Blankets, $12 to $18 Qualities, to Be Offered at $10 Pair

These are good Wool Blankets which are made of fine quality lamb's wool, guaranteed steam shrunk. They are full double bed sizes 72x84 and 70x80 inches, and although a few in the group are slightly soiled, they are exceptionally fluffy and snow white.

Three-Quarter Size, All-Wool Blankets, $4.50 Pair

They measure 60x80 inches, just the correct size for three-quarter beds and come in white and gray with neat pink or blue borders. They are warranted all wool and steam shrunk and are bound with silk ribbon.

$2.50 Cotton-Filled Comforts, $1.95 Ea

Covered with fine grade fancy printed chintz. Fi with good grade cotton. Measure 72x84 inches.

$12.50 Automobile Robes and Steamer Rugs, $7.50

In this group there are about twenty-five Automobile Robes and a number of Steamer Rugs; every thread of them is pure wool and they a in assorted sizes. There are plenty of beautiful plaids, as well as colors and some of them are fringed, others hemmed.

Splendid California Blankets, $7.50 Pair

They all measure 70x80 inches and are fine lamb's wool and warra steam shrunk.

Choice of a number of different color combinations, including snow w pink or blue borders, beautiful plaids in pink and white or blue and w tan and white, black and white or red and black and solid scarlet black border, as well as neat plain colors with neat borders.

They are all bound with neat silk ribbon.

—Choice $7.50 a Pair.

All-Wool and Wool-Mixed Blankets in this sale, $5

The majority of these blankets are strictly all wool—a few of the have a small portion of cotton. They come in plaids, white or n tural as in the full double bed size.

(Second Floor—Main Building.

The Freund-Foise Linen Sale Continues With Extraordinary Linen Values

Chilly Weather Suggests Warmer Underwear and Good Sense Suggests Taking Advantage at Once of These Splendid Bargains in

Knit Underwear For Men, Women and Children

We have grouped for special selling tomorrow, probably the best all-round collections of Knit Underwear for men, women, boys and girls that the season has brought forth here as yet — new lots, good qualities, dependable makes, full sizes, knitting of a close, fine texture, and quite extraordinary pricing, considered grade for grade.

Women's—

85c Union Suits, 49c

Women's fine ribbed, fleece-lined Union Suits—pure white. Mercerized tape in neck.

$1 Union Suits, 50c

Women's Jersey ribbed Cotton Union Suits—pure white, and fall weight. High neck and long sleeves, ankle length, and low neck and sleeveless, knee length.

$1.25 Union Suits, 98c

Women's Swiss-ribbed Cotton Union Suits—medium weight. High neck and long sleeves, and low neck, sleeveless and ankle length.

Vests and Pants—Special, $1.50

Women's Swiss-ribbed Mercerized Vests and Tights, in white, pink and sky. Special at $1.50.

Misses' and Boys'—

50c Union Suits, 35c

Misses' fine-ribbed, fleece-lined Union Suits—pure white. Mercerized tape in neck, drop seat. Sizes 3 to 16 years. 3 Suits, $1, or 35c a Suit.

75c Shirts and Drawers, 45c

Boys' Swiss-ribbed, half-wool Shirts and Drawers; natural color.

50c Cotton Shirts, 29c

Boys' Jersey-ribbed Cotton Shirts, cream color; medium weight.

Men's—

75c Underwear, 45c

Fine quality, medium and heavy ribbed and flat fleeced garments. Gray and ecru. Shirts in sizes 34 to 46; Drawers in 30 to 44.

$1.25 and $1.50 Underwear, 95c

All the best-known makes—Cooper's and Wright's medium and heavy cotton-ribbed garments. Glastenbury and Reis gray wool garments, in light, medium and heavy weight; also fine chamois double-faced cotton garments. Sizes in Shirts, 34 to 50. Drawers, 30 to 48, stouts included.

$1.50 Underwear, $1.15

The staple "Cooper's" garments, fine-ribbed woolen texture, in gray, blue and flesh, in medium and heavy weights. Shirts in sizes 34 to 50. Drawers, 30 to 48.

$1.50 Union Suits, 95c

Fine quality spring needle and heavy and medium weight ribbed garments, in gray and ecru; fleeced and unfleeced. Sizes 34 to 50.

(Main Floor—Main and West Buildings.)

Basement—

A Men's Shirt Sale of 50c and 75c Qualities, 25c

1200 Shirts, in new styles and patterns—good shapes, full sizes and complete from 14 to 18-inch collar measurements.

Light and dark effects; soft negligee and plaited bosom styles.

25c tomorrow, but no telephone or mail orders can be taken.

(Basement—West Building.)

Dress Shields

Japanese Silk Dress Shields; 20c, 25c and 30c qualities, in all sizes.

—2 Pairs for 25c

(Main Floor—Main Building.)

Sozodont Liquid Dentifrice

The 25c size of the fragrant Tooth Wash on sale Thursday

—15c

Tomorrow only, no mail or phone orders.

(Main Floor—Main Building.)

Again Thursday, Chocolate Day

We are featuring Thursday as Chocolate Day in order to introduce to those who now do not already know the quality and purity of the "Grand-Leader" Chocolates.

Quite the purest and best Chocolates pure sugar and pure fruit extracts can make through the skill of real candy experts.

The usual 40c Chocolates, On Thursday 25c lb.

And remember, they are made in our own factory.

(Main Floor—Main Building.)

Boys' Waists, 69c

Usual $1 Waists, Every One

Of very good madras, with laundered collar and cuffs attached.

Light and dark colors, and all sizes between 6 and 16 inclusive.

(Second Floor—West Building.)

SPECIAL—Umbrellas—$3.50 and $5 Pure Silk Umbrellas, with natural wood and polished mission handles, steel rod, paragon frames, guaranteed covers.

—Tomorrow $1.95

But only while the quantity we purchased so much under price las

(Main Floor—Main Build

Dainty, Fresh, New Aprons

There are several groups and Thursday will be the idea to select aprons, whether you want one for all around hou or one of those dainty little affairs, which add so much hostess' appearance at the informal afternoon tea.

25c for 39c Aprons

These are French tea Aprons of fine lawn with scalloped edge and embroidered spray.

At 25c each—large waist Aprons of Amoskeag gingham with ruffled bottom; they are splendid "apron-values" at the price.

At 25c each—percale and chambray Aprons, in waist and bretelle styles, neatly piped with braid and with large pockets.

39c for 50c Aprons

Here's a group of large Aprons of Amoskeag gi blue and white checks, splendid fitting garments

At 49c each—white l in bretelle and waist med with embroidery tucks. Splendid garm price.

(Second Floor—M

CONTINUED—The Lace Curtain Sale, u complete as to variety and extraordi values throughout.

The Dix People Sent In 500 of Their

House Dresses to Sell at $1.98

Instead of $3 as Is Usual for Them Everywhere

Yes, the good, practical sorts that have made this firm so successful—neat, clean, refined, and of a superior workmanship which very few other manufacturers are able to equal in house dresses of the kind.

Of percales and ginghams, striped and in solid colors.

All sizes and styles for "the lady of the house," nurse and maid.

—Special, Tomorrow, $1.98.

And Other House Dresses From the Dix $2 Line

These are of striped percales and ginghams, in solid and dark shades.

With high necks and long sleeves, tailored cuffs and

Special—A Collection of $5 Blanket Robes

A lucky purchase, and just ready for the first cold snap and Elderdown Robes, with high necks and square solid colors and combinations of red and gray, navy and tan, and gray and white. Tomorrow, $3.75.

(Third Floor.

STIX, BAER & FULLER D. G. CO. GRAND-LEADER

Entire Block—Sixth, Washington, Seventh and Olive.

...tropist Pearsons, at 91, ...Them Instead of Chew-...g, and Likes Change.

...AGO, Nov. 1.—Raisins and pep-... candy are the substitutes for ... year-old philanthropist, who has given all his wealth to charity, and is living in a sanitarium he founded and endowed. Dr. Pearsons has used tobacco 70 years. Four weeks ago he "swore off" chewing and smoking, and says the raisins and peppermint candy have proved an ample substitute.

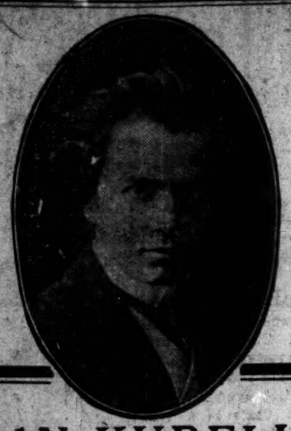

JAN KUBELIK

A Violin Virtuoso, whose name is known to all lovers of the violin—in fact to all the musically inclined people of the universe, is among us.

The Knabe PIANO

is Kubelik's favorite, as attested in the following letter—

Messrs. Knabe & Co. *March 28, 1908.*

Gentlemen—

Upon the conclusion of my tour, I take this occasion to express to you my high appreciation of the really great merit of your pianos, which have assisted me in my concerts.

Their brilliancy of tone and sympathetic quality, give them a character of their own.

Yours respectfully,

Jan Kubelik

The Knabe—The World's Best Piano—insures a life time of satisfaction to the recipient, and evokes the commendation of the most critical visiting list. It is a perfect piano born of the ambition of three generations of the House of Knabe.

The Player-Piano House of St. Louis

Conroy Piano Co.

1100 OLIVE STREET

UP TO WOMEN TO GIVE LOS ANGELES SOCIALIST MAYOR

Job Harriman Finishes Primary Nearly 3000 Votes Ahead of the Incumbent.

ELECTION TO BE DEC. 5

New Voters' Favor Is Eagerly Sought, as They Undoubtedly Hold Balance of Power.

By Associated Press.

LOS ANGELES, Cal., Nov. 1.—With the probable exception of City Attorney John W. Shenk, Good Government candidate for re-election, yesterday's primary resulted in no election.

Although more than 45,000 votes were cast, a record, the primary proved only an elimination contest to reduce the ticket from 99 candidates to 20 for the final struggle over the question of whether Los Angeles shall have a Socialist city administration for the next two years.

The final election is set for Dec. 5 when Job Harriman, one of the lawyers in the defense of the McNamara brothers and Socialist candidate for Mayor, again will contest with George Alexander, the incumbent.

The great question that confronted political workers today was, What will the women do? The newly enfranchised citizens can muster a voting strength nearly equal to the men. Admittedly they hold the balance of power.

With but a few unimportant precincts yet remaining to be totaled, the vote on mayoralty candidates stood: Harriman, 17,674; Alexander, 15,493; a plurality in favor of the Socialist candidate of 2181.

It was estimated that Harriman would increase this lead and finish the count about 3000 votes ahead of Alexander.

The Alexander forces early last night, foreseeing the fight that would be made at the regular election Dec. 5, began formulating plans for a whirlwind campaign "to wipe Socialism off the map." Committees were named to take charge of a house to house canvass to register all women; the Women's Protective League, composed entirely of women who will have a vote at the December election, announced that it had pledges from 1000 members, each of whom personally will see 10 voters and ask them to vote for Alexander; stations for registration for women will be opened in the city parks, various women's clubs and newspaper offices, and no effort will be spared to insure victory for the good government forces.

The Socialists, on the other hand, who admittedly had the best managed campaign, will redouble their efforts to elect Harriman, confining their efforts along the same lines employed in the primary campaign.

Rising from a voting strength of 2000 a few months ago to 15,000 or more yesterday, the Socialist showing in the primary was regarded as amazing. In the last election Mayor Alexander received an overwhelming majority.

Under the law, if no candidate gets a majority at the primary, the two having the largest number of votes go before the voters at the general election. At the election this fall, a Republican will oppose a Socialist.

At the general election, women will exercise their newly acquired right of suffrage. They did not vote in the primary, the law not being in effect at that time.

Refill Your Own Fern Dish.

Ferns for Fern Dishes, Tomorrow, 5c. Grimm & Gorly, 7th and Washington.

PARENTS HUNT FOR ARNOLD ROSENTHAL

Twelve-Year-Old Boy Disappears for the Third Time in Two Months.

Mr. and Mrs. Herman Rosenthal of 4123 Penrose street have asked the Post-Dispatch to aid them in finding their 12-year-old son, Arnold Rosenthal, who ran away from home on Monday. The parents say he ran away twice before in the last two months.

He attended the Harrison School Monday and reached home about 4 p. m. He went out to play with some of the boys in the neighborhood and did not return. He has relatives in St. Charles, St. Peters and Rolla, Mo., and the parents believe that he has gone to one of these places.

The boy is small for his age. He has black hair and brown eyes and when he left home he wore a brown-checked overcoat and dark suit of clothes with short pants and a gray cap.

Corns removed in 3 minutes with Dr. Woofter's Corn and Bunion Remedy.

POSTAL DEPARTMENT YEAR SHOWS PROFIT

Surplus for Fiscal Year of 1911 First Time Since the Report for 1883.

WASHINGTON, Nov. 1.—For the first time since 1883, the Postoffice Department has operated for a fiscal year, that ending June 30, 1911, at a profit.

In 24 months the conduct of the postal service has resulted in changing a deficit of $17,470,770 for the fiscal year, 1909, to a surplus of $219,158 for the fiscal year, 1911.

Stove, Range and Furnace Repairs. A. G. Breuer Supply Co., 718 N. Third.

MONSIGNOR AGIUS EXPECTED TO TAKE FALCONIO'S PLACE

Will Come From Philippines but Western States Are Not Likely to Get Cardinal,

ROME, Nov. 1.—The nomination of the new American cardinals stands as decided several weeks ago. The reason why three cardinals have been appointed from the United States is the Pope's desire to show his deep interest and faith in the future of the church in America. The future cardinals, Farley and O'Connell, stand in high favor in Rome, the latter chiefly for his successful mission to Japan several years ago.

The new consistory probably will be complete by March, 1912. But though the claims of Western States have been fully considered, the Post-Dispatch correspondent learns from an exclusive source of information that there will be no further American nominations.

The successor in Washington of Archbishop Falconio, soon to be elevated to cardinal, probably will be Mgr. Agius, a Maltese Benedictine, who is now the Apostolic Delegate to the Philippines.

Swissco a Marvelous Hair Producer

Stops Baldness, Dandruff and Scalp Disease and Restores Gray or Faded Hair to Its Natural Color.

Look! What Swissco Did!

Swissco produces astounding results so quickly it has amazed those who have used it. We will prove it to you if you will send 10c in silver or stamps to pay postage and we will send you a trial bottle and our wonderful testimonials.

There is no excuse for baldness. Write today to Swissco Hair Remedy Co., 4418 P. O. Square, Cincinnati, Ohio.

Swissco is on sale at all druggists and drug departments at 50c and $1.00 a bottle.

For sale and recommended in St. Louis by Wolff-Wilson Drug Co., Judge & Dolph Drug Co., Raboteau Drug Co. and Johnson Bros. Drug Co.

A Cure for Constipation That Never Fails

Appendicitis and nine-tenths of all other diseases are due to constipation. When waste matter remains in the colon or large intestine, it ferments and forms powerful poisons that are quickly absorbed by the blood and distributed throughout the body. That's why constipation ruins the health of so many men and women. Drugs give only temporary relief. Thousands of American and European physicians have learned that to cure constipation permanently the patient must

Bathe Internally

You can now easily do this at home. An eminent New York physician, Dr. Charles A. Tyrell, has invented a simple device known as the *J. B. L. Cascade*, with which anyone can quickly and safely take an internal bath without the aid of a doctor. Not only does the *J. B. L. Cascade* thoroughly cleanse the colon, but it strengthens the muscles of the intestines and stimulates those organs to perform their functions naturally, thereby effecting a permanent cure.

All this week the *J. B. L. Cascade* will be on exhibition at this store. Come in and see it.

Judge & Dolph Drug Stores

Olive St. Store, 515 Olive St.
7th St. Store, 7th and Locust Sts.

The Raboteau Store

Broadway and Washington Av.

Hunyadi János

Natural Laxative Water

Quickly Relieves:—
Biliousness,
Sick Headache,
Stomach Disorders,
and
CONSTIPATION

Wm. Barr Dry Goods Co. ST. LOUIS

New French Kid Gloves

With a Special Price-Charm

Every woman will be interested in this new lot of stylish Street Gloves at a price practically 25 per cent less than usual! The kid is soft and pliable and the gloves are perfect as to cut and finish. One-clasp style, pique sewn and Paris point stitched, in all the popular shades as well as white and black; regular $1.50 quality; choice of all sizes tomorrow..... **$1.10**

$3.60

For choice from a big lot of

Dress Skirts

that are actually

Worth $7.00 and $8.00

Every garment is new and depicts the latest fashions! Women who appreciate a real bona fide bargain will be keenly alive to this opportunity! Skirts for every taste, every occasion! Practical, stylish models of such incomparable materials as Altman voiles, serviceable serges, smart mixtures and corduroys. Regular and extra sizes; all colors and in the season's most eminently fashionable models and styles. Skirts that you wouldn't object a bit to buying for $7.00 and $8.00, and which we confidently expect will cause some sensational selling here tomorrow at

$3.60

Winter Coats for Girls

Blizzard days will soon be here! Our great Coat section is filled with the handsomest, cold-defying Coats for girls and misses that we've ever seen. In fact, we find it difficult to single out groups for particular mention when they're *all* so noteworthy. Come and see them—Coats of velvet, of double-faced woolens, of fine serges, of mixtures, in every imaginable style and wanted color. Note especially the novel reversible Coats for girls, misses and small women—nothing like them to be found elsewhere. Prices,

$4.95, $7.50, $10.00, $18.75 and $24.75

Sale of Hair Switches and Nets

Silkette Hair Nets, with knotted ends—usual price 5c each—tomorrow, 3 for 5c
Carmen Hair Nets, 3 for 10c

Switches of superior quality human hair; all colors but gray; long hair; short stem:

18-in. long; $1.25 value.....45c
20-in. long; $1.50 value.....75c
22-in. long; $1.75 value.....95c
24-in. long; $2.50 value.....$1.50
26-in. long; $3.50 value.....$1.95
28-in. long; $5.00 value.....$2.75

Gray Switches of wavy human hair:

18-in. long; $2.50 value.....$1.50
20-in. long; $3.50 value.....$2.00
22-in. long; $5.00 value.....$2.50
3 Curls, on stem, 50c value.....15c
5 Curls, on stem, $1 value.....29c

Sanitary elastic Hair Nets at 3 for 10c

Extra large Nets, made from human hair. Special for tomorrow at 2 for 25c; or, each 15c

Demonstration of "Rengo Belt" and "Nadia" Corsets This Week

Miss Anderson, a corsetierre of much repute in New York City, has consented to spend a few days in Barr's Corset Department in order to explain and elucidate to our patrons the special features and superior points of the new "Rengo Belt" Corsets for full figures and "Nadia" Corsets for slender types. Women of many other cities have become greatly enthused over the merits of these splendid corsets, as portrayed and interpreted by Miss Anderson. You'll find it an instructive and interesting little talk—come and hear her. Prices are:

Rengo Belt Corsets, $2.00 to $5.00
Nadia Corsets, from $1.00 to $5.00

Make Your Soda-Water at Home

It's easy with a "Prana" syphon—a handsome wire-covered glass bottle and a special syphon head of pure tin. Just fill the syphon with cold water, put one of the little "carbonets" into the syphon head, shake it a few times to mix the gas and water—and that's all. Each carbonet makes 1 quart of sparkling, bubbling liquid and costs 7c. With this little contrivance you can quickly make ice cream soda, iced tea, mineral waters, still wines sparkling and all kinds of fancy drinks. The syphon will last for years and costs..... **$3.50**

(At Silverware Dept.—on Main Floor.)

Garland's

In a Big Thursday

300 SMART, PRACTICAL SERGE AND HE... DRESSES, values $12.50, $15.00, $18.00 ... $20.00, in 2 attractive lots—at

Half Price and Less

$12.50 and $15 Dresses For $5.98

Blue and black serges, with surplice collar and turn-back cuffs of black messaline silk, edges piped in bright colored satin; ¾ length sleeves. Skirt in panel front style. Foulard and messaline silks, striped and solid colors, high neck and ¾ sleeves. Surprising value at $5.98.

$18.00 and $20.00 Dresses for $9.90

Fine French and storm serges, tailored and trimmed styles, some with round Dutch neck and Irish crochet collar. Coat effect, with large self tailored buttons; colors navy, brown and black. Messaline and taffeta silk; blues, tans, brown, mulberry, egg plant and black. A dozen or more styles and original trimming effects.

Sizes for women, misses and juniors.

WARNING **KEEP WARM** WARNING

With cold weather coming on we can help you solve the Home supply question for comfort. Prices as follows:

100 Fireside Oilcloth Rugs, 6 ft. by 6 ft., worth $2, at 85c
75 rolls heavy Glaze Oilcloth, was 45c, at.....27c
45 Reversible Rugs, 10.6x9 ft., worth $6.00, at.....$3.75
51 Royal Wilton Velvet Rugs, 9x12, worth $47, at..$31.75
28 rolls heavy Inlaid Linoleum, was $1.25, at.....67c
35 rolls choice Linoleum, was 75c, at.....38c
49 rolls Axminster Carpets, choice patterns, was $1.45, at.....83c
50 pairs Portieres, worth up to $7.00, for.....$2.65 Pair
45 pairs Lace Curtains; worth up to $5.00, for..$1.45 Pair

Grill Work for Doors, worth up to 75c per foot, for 35c per foot and up.

J.H.TiemeyerCarpetCo.

514 FRANKLIN AV.

YOUR GRAY HAIRS QUICKLY VANISH. A HARMLESS REMEDY RESTORES COLOR.

A feeling of sadness accompanies the discovery of the first gray hairs, which, unfortunately, are looked upon as heralds of advancing age. Gray hairs, however, are not always an indication of advancing age, for many people have gray hairs quite early in life. Of course, it is unnatural, and indicates that there is something wrong with the individual, and that Nature needs assistance in correcting the trouble. The same is true of hair that is constantly falling out and becoming thinner every day. If everything is right with Nature, the hair, even in comparatively elderly people, should be long, thick and glossy, without even a streak of gray.

The ideal assistance to Nature in restoring and preserving the hair is Wyeth's Sage and Sulphur Hair Remedy, a clean and wholesome dressing for daily use. It not only removes dandruff, but strengthens weak, thin and failing hair and promotes its growth. A few applications will restore faded or gray hair to its natural color.

Get a bottle today, and let it do for you what it has done for thousands of others.

This preparation is offered to the public at fifty cents a bottle, and is recommended and sold by all druggists.

Special agent, Wolff-Wilson Drug Co., 824 Washington avenue.—ADV.

WHEN YOU SMOKE A MERCANTILE YOU JOIN THE CLASS OF DISCRIMINATING SMOKERS WHO APPRECIATE QUALITY.

MERCANTILE

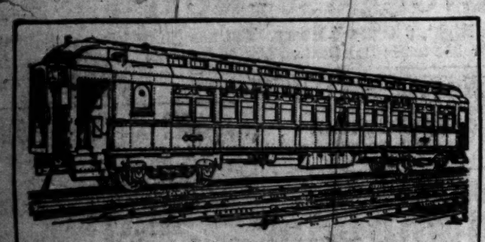

NEW ALL-STEEL PASSENGER CARS OF THE BALTIMORE & OHIO SYSTEM.

Steel cars that are not affected by ...anges in weather are greatly desired by ...e traveling public.

The new all-steel cars now being ...ced in service in through trains of the ...ltimore & Ohio, between New York, ...iladelphia, Baltimore, Washington, Pitts...rgh, Chicago, Cincinnati, Louisville and ...t. Louis, have met all requirements, and ...re superior to any yet constructed.

They are steel throughout—frame-...ork, sheathing, trucks, wheels and floors. ...he steel floors are covered with cement, ...herefore sanitary. The ceiling and lower ...aneling is of a non-conducting fire-proof ...aterial called "agasote." The upper trimmings are of mahogany, giving a rich appearance. The interior construction of the cars permits a uniform temperature, ...suring the comfort of the passenger.

Sanitary drinking water tanks (ice ...nd water in separate compartments) are ...nother feature.

The cars are ele...rically equipped.

...Central N...onal Bank Building, Seventh ...nd Olive Sts. and ...at ...ion Station.

To Many

Facts Regard-tics

ealize to what extent pends upon the condi-neys.

n in nearly all cases of after making a chem-knows that unless the doing their work properly, rgans cannot be brought h and strength.

idneys are neglected or way, serious results are w. According to health right's disease which is dvanced form of kidney used nearly ten thousand 10, in the state of New Therefore, it behooves ore attention to the health ost important organs.

al herbal compound that has rkable success as a kidney s Dr. Kilmer's Swamp-Root, t Kidney, Liver and Bladder

d and healing influence of ction is soon realized. It highest for its remarkable cures.

feel that your kidneys re-ntion, and wish a sample ite to Dr. Kilmer & Co., n, N. Y. Mention this they will gladly forward it bsolutely free, by mail.

p-Root is sold by every drug-bottles of two sizes—50c. and

O MORE GAS STOMACH ND BOWELS

y Relief, but Cure Time.

wish to be permanently re-ed of Gas in the Stomach and vels, take two BAALMANN'S S-TABLETS for a few days.

BAALMANN'S GAS-TABLETS are ared distinctly and especially uach Gas and particularly for bad effects coming from Gas

empty, gone and gnawing t the pit of your stomach er disappear in a few days; ious and nervous feeling, art palpitation, will vanish will once more be able to eep breath, so often prevent-gas pressing against your nd lungs.

limbs, arms and fingers won't ld and go to sleep, because IANN'S GAS-TABLETS pre-s interfering with the circu-that intense drowsiness and feeling after dinner will soon placed by a desire for some of entertainment.

r distended stomach will re-by inches, because gas simply t form after a few days' use AALMANN'S GAS-TABLETS.

ther evidence of hundreds of that have been cured of Gas their stomachs and bowels the few days:

rs. Louisa Guasti, Los Angeles, , writes as follows: "After tak-BAALMANN'S GAS-TABLETS week found it not necessary to tinue, as I felt perfectly re-ed."

rs. C. M. Bones, Sebastapol, Cal., tes: "I never saw anything that uld take the place of BAAL-NN'S GAS-TABLETS. I have taking treatment for dyspepsia two and one-half years and my ch was, if anything, worse when I began. I have now been ng BAALMANN'S GAS-TAB-'S for three weeks and feel very better."

. W. H. Booth, vice-president fable Savings Bank, Los An-, says: "BAALMANN'S GAS-LETS are the greatest and most fective remedy ever made for gas the stomach and bowels.

ese peculiar tablets are sold for a bottle by nearly every drug-If not in stock, tell him to get for you from his wholesaler. nd 50c in silver, stamps or order to J. Baalmann Co., 332 St., San Francisco.

Pianos for Sale Rent

$350 Piano, Mahogany Case,

$165

$450 Piano, Mahogany Case,

$195

Pianos to Rent

$2.50 a Month

Quite a number of special bargains in Talking Machines at very easy terms.

Easiest Terms and Low-est Prices

Th... ...ge

PASTOR RICHESON INDICTED, MURDER BY POISON CHARGED

Grand Jurors Allege He Gave Deadly Drug to Avis Linnell Under Guise of Medicine.

MYSTERY IS UNSOLVED

One Count Says That the Manner of Giving the Cyanide Alleged Is Unknown to State.

BOSTON, Nov. 1.—The indictment presented by the grand jury against the Rev. C. V. T. Richeson is in part as follows:

"The jurors on their oath present that Clarence V. T. Richeson on the fourteenth day of October, in and upon one Avis Linnell, feloniously, willfully and of his malice aforethought, did make an assault and give in some way or manner, to the jurors unknown, a large quantity of a certain deadly poison called cyanide of potassium, well knowing the same to be a deadly poison, with the intent that the said Linnell should take and swallow down the same into her body and that the said Linnell did take and swallow down the same into her body the cyanide of potassium so given, the said Linnell not knowing the same to be a deadly poison; by means whereof the said Linnell became mortally sick and distempered in her body; of which said poison so given by said Richeson, the said Linnell died.

Second and Third Counts.

"And so the jurors aforesaid on their oath do say that the said Richeson, in manner and form aforesaid, the said Linnell feloniously, willfully and of his malice aforethought did poison, kill and murder."

The second and third counts follow the same form, except that the second count alleges that Richeson "did send and convey" the poison "in some manner and way unknown," and the third count alleges that Richeson caused the poison to be "taken and swallowed * * * by said Linnell in some way and manner unknown."

Another Phase of Case.

The fourth count takes up another phase of the matter, saying that Richeson gave Miss Linnell the poison pretending to her that it was a medicinal preparation which would overcome her physical condition, "said Richeson well knowing the same not to be such a medicinal preparation, but well knowing it to be a deadly poison."

The fifth count is practically like the others, but closes thus:

"The jurors further say that all counts in this indictment are different descriptions of the same act."

The indictment is signed by Charles Gane, foreman, and by Assistant District Attorney Michael J. Dwyer.

OCTOBER COLDER AND WETTER THAN USUAL

Mean Temperature 57.6 Degrees and Precipitation Was 2.63 Inches.

Last month was colder and wetter than most Octobers are. Many persons suspected as much before the month was over, but Forecaster Hayes' report, issued Wednesday, shows just how much colder and wetter it was. The mean temperature for the month was 57.6 degrees, while the average of previous years is 59. The total precipitation was 2.63 inches, which is .22 above the normal rainfall.

As compared with October, 1910, last month was an average of 3.2 degrees lower in temperature, but had not so large a rainfall, last year's October precipitation being 3.98 inches.

Some of the weather freaks of last month were a hot day, the 8th, with a temperature of 88; 10 rainy days, a 33-mile wind on the 6th, and snow flurries on two days.

New Credit Clothing Plan Endorsed by 2000 Men and Women.

The new "Clothing on Credit" plan, which has just been inaugurated by the Hoyle & Rarick Clothing Co., 810 N. Broadway, met with the indorsement of 2000 men and women last week. They were enthusiastic and outspoken in their praise of the new system, the low prices and the quality and wide range of merchandise carried by the H. & R. Co.

The new system permits the purchase of a complete outfit without making any deposit whatever. A complete outfit, including suit, shoes, hats, etc., for men or women, may be purchased for $15, or one may go as far beyond this figure as one's circumstances permit, on payments of $1 per week. Payments may be made monthly if desired.

The H. & R. Co. say the increase in patronage due to the new plan will permit a substantial lowering of prices.

TAFT FEARFUL, SAYS FOSS

Massachusetts Governor Says Other Republicans Expect Defeat.

CAMBRIDGE, Mass., Nov. 1.—"President Taft admits the danger of Republican defeat. He knows that the people of Massachusetts and the whole country resent his failure to secure any reduction of the Payne-Aldrich tariff," declares Gov. Foss in a statement here.

"President Taft is not the only stand-patter who sees defeat ahead. Senator Lodge and Senator Crane know enough to keep out of sight. They are fighting for their own Republican machine, but they know that machine is facing defeat and do not ... to be in the ... ght."

$7.00 Layer Felt Mattress

Built layer upon layer; will not mat or lump; 30 nights' trial guarantee; while 50 last, Thursday, special..... **$2.98**

$10 Brussels Room Rugs

All room size; come in the richest shades of tan, green and red; wool surface (fourth floor).. **$5.00**

The Big Store Scharer Bros.

Entire Block, Washington Av., St. Charles, Eighth and Ninth Streets.

$12.00 Art Dome

22-inch size; frost and glass and brush brass casing with fringe; special..... **$5.98**

Candy Special

A little better for a little less; extra special for tomorrow; our regular 40c Assorted Chocolates; our own make, lb... **19c**

$22.50 All-Wool Serge Suits.

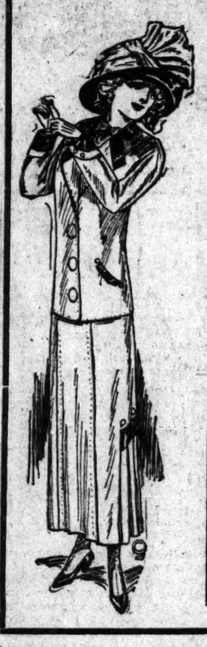

Women's & Misses $10.90

All this season's models, 28 and 30 inch Coats, lined with satin; skirt with the panel effect and high waist line.

Women's and Misses' $25 Suits

Strictly all-wool cheviots and worsteds; tailored to fit perfectly, with collars of solid material or satin finish, with fancy frog and braid trimming or the plain tailored kind; coats are lined with satin; 28 or 30 inch length skirts, with the high waist line or the plain tailored kind, with front and back panel effect; suits that are well worth $25.00; Thursday only..... **$14.98**

Women's and Misses' $15 Caracul Coats

For one day only we will put these $15.00 Coats on sale at one-third their actual price; these coats are made of extra good material; full lined, and are tailored to fit perfectly; all sizes for women and misses; for Thursday only..... **$5.00**

$50 Real Pony Skin Coats

52-inch, deep collar and cuffs; beautifully marked skins; lined with good quality of satin; very stylish coat; special price, Thursday..... **$19.75**

$5 New Fall Waists

Handsome Waists of silk messaline, taffetas; also pretty chiffon Waists, daintily trimmed with fancy buttons and tabs of contrasting colors; some dainty lace yoke effects, long sleeves, high collars; Waists fully worth $5; Thursday's Sale Price..... **$2.65**

Women's and Misses' $15 Serge Dresses

Our full assortment of Ladies' and Misses' $15.00 Serge Dresses to sell at this reduced price for one day only; these Dresses are scientifically tailored and are trimmed with fancy black braid and satin, shawl collars, fancy lace yoke and sleeves, piped in green, with button trimming to match; slightly trimmed and plain panel effect; for Thursday's selling, only..... **$9.95**

Third Floor.

Specials—10% Discount Off

On All Purchases Made on Our Main Floor, Thursday Only, in the Following Departments:

Silks	Dress Goods	Table Linens	Shoes	Men's	Ribbons	Drugs	Handkerchiefs
Velvets	Wash Goods	White Goods		Women's	Neckwear	Stationery	Head Scarfs
Linings	Trimmings	Embroideries			Jewelry	Notions	Leather Goods
Flannels	Buttons	Laces		Children's	Optical	Hair Goods	Beltings

50c Kayser's Gloves

Ladies' Silk-Lined Cashmere Gloves; 2 clasps at wrist; Thursday at..... **39c**

50c Bearskin Mitts

Children's Bearskin Mitts, in white, tan, red and navy..... **19c**

$1.25 Kid Gloves

Gents' Gloves, in kid and mocha; assorted sizes; Thursday at.. **75c**

Main Floor.

Women's Union Suits, 49c

$1.00 fine-ribbed, fleece-lined Suits; high neck, long sleeve and ankle-length Pants; color white; sizes 34 to 44 (Main Floor)..... **49c**

Vest and Pants, 37c

Woman's 50c velvet fleeced-lined and fine Jersey-ribbed Vest and Pants; high neck, long sleeve, and ankle length pants; perfect fitting and neatly finished garments..... **37c**

Main Floor.

Underwear, 19c

Boys' and Girls' fine Jersey-ribbed, fleece-lined Vests and Pants; colors, gray and peeler; sizes 24 to 34; Thursday only (Main Floor)..... **19c**

$1 Women's Flannelette Gowns

Made of extra good warm domet; cut full and made well; come in pink and blue stripes and plain white; Thursday..... **71c**

65c Women's Flannelette Gowns

Very good quality and make; full sized; in pink and blue stripes; Thursday only..... **35c**

Second Floor.

$15 Pony Coats Thursday in Basement

10c Dress Ginghams — Thursday, as a special we will offer 500 yards of Dress Ginghams; in stripes, checks and solid colors; just the thing for dresses and waists; special, per yard, Basement. No phone or mail orders. **3½c**

8⅓c Outing Flannel — This Outing Flannel comes in the newest patterns and colors, and is well adapted by anyone for good, serviceable wear; for Thursday only, a limited amount to dispose of, per yard, Basement. No phone or mail orders. **3½c**

5c Toweling — 2 O'Clock Special. 250 yards of Toweling will be sold Thursday at less than cost; 10 yards to a customer, per yard, Basement. **2c**

Women's $2 High Shoes — 300 pairs of sample High Shoes; in vici, patent tip, patent leather, gunmetal and velvet button and lace; Thursday only, in Basement. No phone or mail orders filled. **$1.55**

$15 Pony Coats — As a special for Thursday, we will place on sale our regular $15 Pony Coats; full satin lined; all sizes, at a price you cannot duplicate anywhere in town; these Coats will be on sale all day Thursday, and only need an inspection on your part to prove they are one of the best bargains you have ever seen; in ... **$9.95**

$1 Sweaters — 2:30 SPECIAL. Thursday we will place on sale at 2:30, until sold, our regular $1.00 Ladies' Sweater Coats, of good quality; exceptionally fine weave; two pockets; all colors; assorted sizes; special. No phone, mail or C. O. D. **24c**

50c Ladies' Fleece-Lined Union Suits — Ladies' Union Suits; in assorted sizes; our regular 50c sellers; one of the greatest bargains ever offered will be on sale Thursday, in Basement, at, each. No mail, phone or C. O. D. orders. **25c**

WHY SUCH MARVELOUS GROWTH?

The original St. Louis office of this company was a single room in the Pierce Building. Ten months ago we moved into three offices in the Syndicate Trust Building. We have now leased a large ground-floor location at 917 Pine Street.

You are cordially invited to call and inspect the machine that is being adopted as standard equipment by the largest and most discriminating concerns in the world.

DALTON ADDING MACHINE CO.

Sales Offices in the Principal Cities of This and Foreign Countries

OLIVE 2248 — 917 PINE ST. — CENTRAL 2248

The Sunday Post-Dispatch has over ONE-HALF MILLION ... reade... ... other newspaper west of the Missis... ... ed by the Associated Press.

AMUSEMENTS.

COLUMBIA 6th and St. Charles. THE WORLD'S BEST VAUDEVILLE. 2:15—TWICE DAILY—8:15. Arkaloff Russian Balalaika Orchestra. Edna Aug, Julius Tannen, "The Little Stranger", Nettie Carroll Trio, Felix & Barry Sisters, The Clark Trio, Ward & Cullen, Daylight Pictures. Prices 15c, 30c, 50c, 75c. Box Seats, $1.00. Seats reserved by phone—Olive 1601; Cen. 203.

HAVLIN'S Evenings 10c, 15c, 20c, 25c. MAT. DAILY 25c. HARRY CLAY BLANEY (Himself). As Willie Live, in the Greatest of All War Plays. ACROSS THE PACIFIC. NEXT SUN. MAT.—McFADDEN'S FLATS.

GAYETY The Home of High-Class Burlesque. TWO SHOWS DAILY. JERSEY LILIES. With CHARLES HOWARD. Next Week—Trocadero Burlesquers.

STANDARD The Home of Folly. Frolics Daily. Smoking in Parquet. AMORITA: Sensational Dancer. PAT WHITE: Greatest Show in Town. Next Week—Watson's Beef Trust.

AMUSEMENTS.

AMERICAN 50c GOOD SEATS TONIGHT 75c. 25c-50c. MAT. TODAY, SAT. THE ROSARY. Sun. Mat.—The Newlyweds and Their Baby.

IMPERIAL Evenings, 15-25-50c. All Matinees, 15c-25c. BALDWIN-MELVILLE STOCK CO. NOW PLAYING "THELMA". Mats. Sun. Mon. Thurs. Sat.—2:15 P. M.

ODEON TWICE THURSDAY. **BURTON HOLMES**. Thurs., Nov. 2 ARGENTINE to CHILE. At 4 and 8:15. MON. NOV. 13, Mat. Pantos Play. 2 Ways Around World. POPULAR PRICES. Seats at Bollman's.

ODEON—Tonight. **KUBELIK**

Sonnenfeld's This ... Only

From 8:30 A. M. to 1 P. M. Only

Stylish Coat...

Very Special Values at $5.00

Fine plain-tailored models—others with sailor collars—large cuffs trimmed with braid. Full length and in all sizes.

OUR special morning sales are gaining prestige and popularity daily! These Coats at $5.00 deserve your early inspection. They're made of all-wool black thibet, well tailored—a limited number of broadcloth and mixture Coats in a variety of colors included—also extra sizes without additional charge.

Coat Department—Third Floor.

$10 to $17.50 Evening Capes and Coats $5

Made of chiffon broadcloth in colors of pink, light blue, navy and black—*(slightly soiled)* at .....

Serge Coats—Silk-Lined Throughout, at $9.95

In refined colors of black and gray— at .....

$5

(Cut is a graphic illustration of our $5 Coat)

Our Guaranteed Genuine "SEALETTE" Plush Coats—$29.75 Values at $19.75

Come in assorted color Skinner satin linings—bear the original label of the maker—all sizes—variety of styles—at this special price from 8:30 a. m. to 1 p. m. only.....

Sonnenfeld's

L. ACKERMAN, Manager

610-12 Washington Avenue

AMUSEMENTS. AMUSEMENTS.

HORSE SHOW—COLISEUM

OCTOBER 30—NOVEMBER 4

Every Night, 8 O'Clock Sharp. Matinee Thursday and Saturday. Tickets, 25c to $1; Box Seats, $2.50, at Bollman's, 1120 Olive Street.

SHUBERT EVENINGS AT 8:15. Pop. Mat. Today, 25c-$1. MORT H. SINGER Presents. HENRY WOODRUFF. "THE PRINCE OF TONIGHT." 25c to $1.50.

SEAT SALE TOMORROW 9 A.M. THE **CHOCOLATE SOLDIER**. BEST SEATS $1.50 NO HIGHER.

GARRICK TONIGHT AT 8:15. MATS. THURS. SAT. **WILLIAM FAVERSHAM** In "THE FAUN". 25c to $1.50. Thursday Mat., 25c to $1.

OLYMPIC Pop. Mat. Today 25c to $1.00. Eves. and Sat. Mat. 50c to $1.50. **THE FORTUNE HUNTER** With WILL DEMING. EXT SUNDAY—SEATS TOMORROW. SHOWS IN 1—Greater Than ... Exactly as seen at the Jardin de ...

ZIEGFELD FOLLIES AND THE WORLD'S PRETTIEST GIRLS. GET SEATS QUICK.

CENTURY Pop. Mat. Today 25c, 50c, $1. A. H. WOODS Presents. THE HURRICANE OF HILARITY. **THE GIRL IN THE TAXI**. With BOBBY BARRY and N. Y. ... NEXT SUNDAY SEATS TOMORROW. A SENSATIONAL MUSICAL COMEDY. **THE GIRL IN THE TRAIN** (DIE GESCHIEDENE FRAU) With C. WILLIAM KOLB.

HOTELS.

New York City Leading Hotels

LOCATION AND RATES

HOTEL ABERDEEN, W. 32d St., Bet. 5TH AV. & BDWAY. An exclusive hotel. Rates upon application.

ASTOR HOUSE, BROADWAY, ... & VESEY STS., N. Y. The Downtown Hotel. $1 up.

HOTEL ALBERT, 11TH ST. & UNIVERSITY PL. 1 Block east of Broadway. $1.00 day up. $2.00 with bath.

HOTEL ARLINGTON, 25th st., bet. Broadway & 5th av. Rooms $1.50, with bath $2.

HOTEL ... BLANDE, 127TH ST. & ... Rooms with ... bath.

HOTEL ... BENDER, 56TH ST., near ... Rooms, with ... bath.

GRENOBLE H..., 56TH & 7TH AV. ... $1.50 a day with bath.

HOTEL GREGO..., 35th Street, between Broadway ... Each room with bath. $1.5...

HERALD SQUARE ..., 34TH and BROADWAY. European plan. $1.50 and ...

HERMITAGE HOT..., 7TH AV., BROADWAY and ... Rates $1.50 per day and ...

HOTEL LONGAC..., Broadway and 47th street. Rooms $1.50 day up. Amer. and ... shower; $1.50.

HOTEL RAYMON..., 25th St., near Madison Av. (Pri... Rooms $1.50 day up. Amer. and ...

HOTEL SEVILL, MADISON AV. and 29TH ST. 600 rooms and bath. $1.50 up.

HOTEL SOMERSE..., 47th STREET, NEAR BROAD... Rooms $1.50, with bath $2.00 ...

RESORTS.

SEND FOR OUR WINTER TRAVEL LETTER and Hotel Guide, and learn a Winter vacation in

SWITZERL...

Outdoor sports, fetes and ... ice and snow, in brilliant sun... air like champagne to the ... Comforts. Every comfort ... here for winter health ... seeking rest.

SWISS FEDERAL R... and Hotel Bureau.

DOWN IN T... We choose to ... If you do not ... today what you ... want an ad... drug store ... bring it.

...lee, Drowns.
Nov. 1.—Alfred
e County's first
ting season. He
at Dierite and

...ies
...d Franklin
...CROWDS GO
...the bargains to be
...our market
...Y and T. URSDAY
...Blend Coffee
Per Pound, 29c
...uties Royal Blend Coffee
Worth 40c. Best Value in St. Louis.
...oyal Blend Coffee is a ... of the very highest ... its actual retail value ... 40c. Roasted hourly in ...ammoth roaster.
...Fresh Spare Ribs ...from best inspected ...gs; worth 12½c; per lb. 10c
...ancy Club Steaks ...from native corn-fed ...le; worth 20c; lb.... 17c
...oung Dressed Hens ...ssed by ourselves as ...d; worth 15c; lb..... 12½c
...ssed Spring Chickens ...sed hourly; 2 to 4 ...unds; worth 17c; lb.... 14c
...liced Boiled Ham ...est quality; sliced to ...ur order; per ½ lb... 13c
...ld Kreme Butterine ...by Moxley & Co.; 33% ...re creamery butter; lb. 25c
...ncy Sweet Potatoes ...er Jerseys; good size; ...rth 15c; per ½ peck... 10c
...epared Mince Meat ...lk; extra fine; best in...dients; worth 15c; lb 10c
...rvest Brand Peas ...Pea packed; small ex...sifted; worth 20c; 15c
...ld Fal Whiskey ...better for the money ...full qts.; worth 75c. 58c

Poteet es Wife

...bor, Who Would His Good Advice, ...n Poor Condition.

...Poteet of this city says: ...ffered from a disease ...all women, for about ...She took one bottle of ...was cured—sound and

...ree months ago she was ...again, and I went at ...t. her another bottle of ...felt better very soon. ...the bottle was used up ...l again.

...a neighbor who was in ...ne condition as my wife ...ed her to take Cardui, ...not. Her medicine bill ...she is not strong yet. ...he best? Think of pay...!

...ainly speak a good word ...derful remedy every ...It is the greatest ...on earth."—Loray,

...ness and any of the ...which weak women ...ven its helping.

...A lifetime ... has been ...ch women. Thousands ...e written enthusiastic ... of truly remarkable ... old, reliable tonic for ...ffering women. ...t it not help you, too?

...Ladies' Advisory Dept., ...cine Co., Chattanooga, ...Instructions, and 64-page ...Book, for Women," sent ...on request.

...IS ALL YOU NEED TO BUY
...e Headquarters
...s of new and used ma... Prices before you buy. ...kers, Domestics, Whites, ...and other makes taken ...ent on THE FREE, the ... have been leading so ...in your favorite mach... ...ted for 3 years, with all ... your choice only
$12.50
...ers, New Homes. Do... in perfect order, with ... and guaranteed for 2 ...rth $16.00; while they ...ou choice $5.00
...ed $1.50 to $5.00 a ...achines repaired for $1.
...Mach. Co.
...ELLIS AV. ... Central 5099.

HUSBAND TELLS IN COURT OF TRAILING WIFE IN TAXICAB

Willis R. Moody, Seeking Divorce Says He Twice Saw Her Meet Same Man.

SHE MAKES NO CONTEST

"I Ought to Kill You," He Asserts He Once Told Her Companion.

Testifying in his divorce suit against Ella May Moody of 6 Rugby place, Willis R. Moody told in Judge Kinsey's court how he trailed his wife on two occasions in a taxicab and saw her with another man. Moody told the Court that last December he became suspicious of Mrs. Moody after she had changed the name on an invitation to dinner to her. The invitation, he said, was from a man, but his wife, he asserted, wrote the name of a mutual girl friend.

"On New Year's Day of this year," Moody testified, "my wife went out in the afternoon to make calls. I saw her walking along King's highway acting as if she intended to meet someone, and I hailed a passing taxicab and, with a man friend, got in and directed the driver to follow Mrs. Moody."

Says She Met a Man.

The husband said his wife walked nearly to Easton avenue before she met a man and then the two walked away together. Moody said that in the taxicab he followed the couple along King's highway, Ridge, Clarendon, Wells and Maple avenue. He kept concealed so his wife could not see him, he said. Mrs. Moody and the man, her husband said, walked to Rugby place, where they parted.

According to Moody he returned home later, but did not tell his wife what he had seen.

The second time he followed her in a taxi, he said, was on Jan. 10. "She told me," he testified, "she had a dinner engagement on the South Side and asked if I objected. I said I did not, and put her on a Page avenue car when the time came for her to start. In the meantime I had engaged the taxi, and with the same friend we followed the street car to Grand avenue, where my wife transferred to a car going south. She got off at Lindell boulevard, and I, following in the taxi, saw her go into a house at 3414 Pine street. After an hour, I saw her come out with a man. They walked to Grand and Olive and while they were standing there talking my taxicab drove up alongside. I opened the door and, peering out, said, 'Ella, don't you think it about time you were going home?' I pulled her into the cab and said to the man, 'I ought to kill you.' He made no reply, but walked away."

Same Man Is With Her.

Moody said it was the same man on both occasions. He did not know his name, but described him as of medium size, dark complexion and dark mustache, wearing a dark suit and overcoat." He said he and his wife separated Jan. 11, but not before he had accompanied her to a dentist's office to have some work done for her.

The Moodys were married Feb. 16, 1903. Moody, who is employed as traveling representative of a publishing house, says he always took his wife with him on trips until she refused to go last October. Moody's testimony was corroborated by the chauffeur and the friend who was with him in the taxicab. Mrs. Moody did not resist the suit. The couple boarded at the home of her mother in Rugby place.

GET DICTIONARIES NOW

Price Will Be $4 After Post-Dispatch Offer Expires Nov. 13.

Persons who want dictionaries but have delayed clipping the coupons will have to hurry, as the Post-Dispatch presentation ends Nov. 13 and after that they will be able to buy them only at stores at $4 a copy.

The possession of a dictionary is the best form of employment insurance. The possession of a copy of Webster's New Standard Dictionary Illustrated—the dictionary that is more than a dictionary and the constant use of the work it is believed will in the present age of prevailing ignorance of the proper use of the English language insure not only permanent employment, but protection as well.

The book that you cannot buy will be given to you under the conditions found upon another page of this issue.

The mere possession of the book is the best "pull" with the "boss" you will ever have.

There are 100,000 reasons why you need the book.

Clip one coupon and discover what they are.

Refill Your Own Fern Dish.
Ferns for Fern Dishes, Tomorrow, 5c. Grimm & Gorly, 7th and Washington.

SIX-INCH GUN EXPLODES

Thirteenth Shot of Salute Injures Louisianan.

SHREVEPORT, La., Nov. 1.—When the thirteenth gun was being fired in a salute to Gov. Sanders by a detail from the Caddo Rifles, the gun, a 6-inch rifled cannon, exploded, seriously wounding Alfred Godfrey, a private in Company L, First Regiment Louisiana National Guard.

$3 Fountain Pens at 49c.
While they last. 420 ... room 509.

THE BOYS SHOP

The wool used in our suits and overcoats for boys didn't grow in a cotton field! It's the real thing, every bit of it. And the real thing in wool is rare in these days of adulterations. It's especially rare at the very reasonable prices we ask in our Boys' Shop.

Take our "Campus" clothes at $5.75 (worth every bit of $7.00) and our "Paul Jones" clothes at $10 (worth every cent of $12.50) for example. You never saw such good materials and such excellent needlework in boys' clothes at anything like our prices. As for styles, we've got the cutest and sturdiest lot of juvenile suits and overcoats ever shown under one roof—and think of those prices for pure wool!

Come in and look at our boys' apparel, if only out of curiosity!

Werner & Werner
QUALITY CORNER
ON LOCUST STREET AT SIXTH

9 Times in 10

the troubles from which so many women suffer can be relieved quickly in a perfectly safe and natural way. The headaches and backaches, the lassitude, the extreme nervousness and worry, the sense of misery women have, at times, show the need for proper help. But at such times

A Woman Only Needs

the same sort of help so many thousands of other women have needed—help they have found in Beecham's Pills. The human body is a wonderful piece of machinery—all its organs sympathize with one another; if one is wrong, others will be wrong also. On the other hand, if your digestive organs are right, your liver and bowels active, all the rest of the system will work properly and all functions be performed naturally. It's no trouble to find out the good for you in the harmless, effective remedy.

Beecham's Pills

At all druggists, 10c., 25c.

Directions of special value to women come with every box.

TO HOLDERS OF
ST. LOUIS 4% BONDS
Maturing Nov. 2, 1911 (Tomorrow),

We will pay par and accrued interest for the above maturing bonds and offer in exchange conservative investments yielding excellent income.

COMMONWEALTH TRUST CO.
BROADWAY AND OLIVE

Make the Liver Do its Duty

Nine times in ten when the liver is right the stomach and bowels are right.
CARTER'S LITTLE LIVER PILLS
gently but firmly compel a lazy liver to do its duty.
Cure Constipation, Indigestion, Sick Headache, and Distress after Eating.
Small Pill, Small Dose, Small Price
Genuine must bear Signature
Brent Good

The Post-D... the only evening newspaper in ... receives an pub... Unless news is ...

This Bed Is a Beauty for the Price We Ask

$3.98

Like cut, but without the coverings.

WE have only a limited number of these handsome Iron Beds left, and to close them out quickly we have made a very special price. They are exactly like illustration—very ornamental in design—strong and durable in construction and richly enameled in white and colors. It will be advisable to anticipate future needs and buy now—while the lot lasts the price is..... $3.98

We Give, Recommend and Redeem EAGLE STAMPS

All Goods Marked in Plain Figures and One Price to All

MAY, STERN & CO.
CASH OR CREDIT 12TH AND OLIVE ST. CASH OR CREDIT

Quick!

Closing Distribution of the
POST-DISPATCH
$4 DICTIONARY

Published by the
SYNDICATE PUBLISHING CO. of NEW YORK CITY.

Every book will be gone in a few days, and you will want one then. Don't put it off another minute. Get the Post-Dispatch Dictionary TODAY.

THE FREE COUPON

WEBSTER'S NEW STANDARD (ILLUSTRATED) DICTIONARY COUPON
Post-Dispatch
ONLY ONE COUPON REQUIRED

Clip and present this Coupon, together with an expense bonus amount of 98c, for the Genuine Limp Leather $4 Volume; 81c for the $3 Volume, or 48c for the $2 Volume, to defray the expense items of the distribution. Any book by mail 22c extra for postage.

November 7th and 21st

you can make a round trip through the *best* sections of Arkansas and Texas at a *big* saving over regular cost of fare—you can stop over at any point *free* and be gone 25 days. Every day you put off your trip Southwest *lessens* your opportunity there—*go now!* Take advantage of the *next* excursion via St. Louis Southwestern Ry. Lines

COTTON BELT ROUTE

—the quick and the *direct* line to Arkansas and Texas. It runs splendid trains daily from St. Louis, Cairo and Thebes, with through sleepers, chair cars, and parlor cafe cars. Ask your ticket agent to route you via Cotton Belt Route—or

Tell me where you want to go.
I will plan your *whole trip* for you, lay out schedule, give you exact fare from your town, and send you our *fine new books*, full of farm facts and the finest of crop and stock scenes Southwest. *All free*—write today to me.

E. W. LaBeaume, General Passenger Agent
1330 Pierce Bldg., St. Louis, Mo.
Tickets at 211 N. 8th St. and Union Station

LOW FARES Southwest

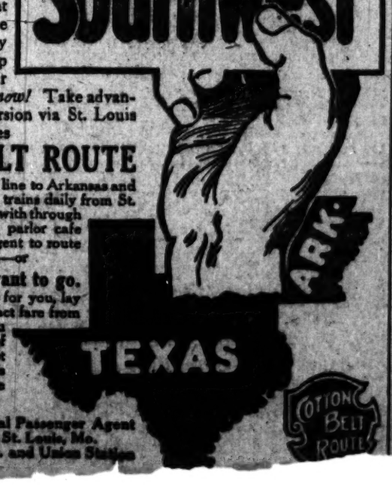

SCHROETERS

WEEKLY BANNER No. 352
THIS SALE CLOSES TUESDAY, NOVEMBER 7, 6 P. M.
Store Open Saturdays Until 9 P. M.

SCHROETER'S SPECIAL
26-INCH HAND SAWS
(WARRANTED)

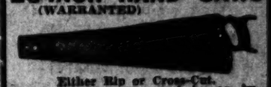

Either Rip or Cross-Cut. These saws are tempered by an improved process; the teeth are hand-filed and set ready for use. REGULAR PRICE, $1.00. Special price this sale, each..... 59c

PLUMBERS' FORCE CUPS
THE BEST—made of NEW RUBBER and fully warranted; an apparatus for removing obstructions from WATER CLOSETS and WATER PIPES. With valve and 42-inch handle. Special price, each..... 48c

WASHBOWL FORCE CUPS
For instantly clearing washbowls, bathtubs, stationary washtubs, etc. Special price this sale, each..... 29c

INVISIBLE CASTERS

Use them on all your chairs. They double the life of your Carpets and Rugs and make your furniture move easily. (4 sizes.) A child can apply them. Price, per set of 4 casters..... 15c

CLOSET BOWL BRUSHES—22 in. long; Russian bristles. Special price this sale, each..... 29c

FURNACE SCOOPS
Forged steel blade; size 14 inches long, 9 inches wide; handle 27 inches long. Special price this sale, each..... 58c

"Lightning" Bread Knives
The only Knife that will cut hot or cold bread and frosted cake without cracking or crumbling. Price, each..... 25c

WATER MOTOR, with pulley, emery wheel, felt wheel and polish; DEVILBISS, ¼ H-P ON 30 POUNDS PRESSURE. Special price..... $2.59

(First Floor)

GERMAN HOLLOW-GROUND RAZOR
We guarantee each Razor to shave perfectly. If not as represented money will be refunded.

Razor is set ready for use and does not require honing. Special price this sale, each..... 79c

WILLIAMS' SHAVING STICK—in metal case—Special price, each..... 19c

FOLDING POCKET SCISSORS
Is a most convenient Pocket Scissors and guaranteed strictly first-class. SPECIAL PRICE EACH, WITH CASE..... 43c

NICKEL ALARM CLOCKS
Height, 6 inches; depth, 2½ inches; 2-inch bell on top of clock. Special price this sale, each..... 59c
(Cutlery Dept.—First Floor)

HORIZONTAL MODEL STEAM ENGINE
A most popular Engine with Boys.

Size 8x10 inches. Diameter boiler, 3 inches. Balance wheel, 4¼ inches. Actual steam-working model. Every toy steam engine sold by us from 35c to $20 is guaranteed to run. Price, each..... $5.00

COMBINATION
Tumbler and Tooth Brush Holder
Brass, nickel-plated; fitted with crystal glass tumbler. Special price this sale, each..... 69c

TOWEL BARS—18-INCH
¼-inch diameter; nickel-plated on brass. Special price this sale, each..... 39c

ELECTRICIANS' 7-INCH
COMBINATION PLIERS
Extra quality. Polished, cast steel; hand forged; can be used for many purposes. Special price this sale, each..... 69c

C. E. JENNINGS & CO.'S
SET OF SIX CHISELS
Set contains 1 each ¼, ½, ¾, 1, 1¼ and 1½ inch. Beveled edges, ground sharp. Special leather-tipped, polished hardwood handles. Put up in varnished hardwood box. Special price this sale, per set..... $2.39

HANDYSE—Length 6 inches; jaws open 1¼ inch. Special price this sale, each..... 39c

TINNERS' SHEARS
HEINISCH

Guaranteed; length, 8 in.; cut, 2 in. Special price, each. 59c

NAIL HAMMERS
Adz eye, bell face; weight, 1 pound. Special price, this sale, each..... 34c
(First Floor)

JENNING'S POCKET LEVELS
6¼ inches long; brass lined on top. Convenient to carry in pocket or use on bench. Special price this sale, each..... 12c

ALUMINUM COOKING UTENSILS
ALUMINUM MEASURES: 1 quart size; special..... 69c
ALUMINUM MUFFIN PANS: 6-muffin capacity; special..... 39c
ALUMINUM CORN CAKE PANS: 6 corn cake capacity; special..... 59c
ALUMINUM PUDDING PANS: 1 quart size; special..... 29c
ALUMINUM KETTLE, with lid: 1 quart size; special..... 43c
ALUMINUM SAUCE PAN, with lid: 1 quart size; special..... 43c
ALUMINUM RICE BOILER: 1 quart size; special..... 84c
ALUMINUM DRINKING CUP: 2¾ inches high; special..... 23c
ALUMINUM MEASURING CUP: divided in quarters; special..... 23c
ALUMINUM FUNNELS: ¼ pint size; special..... 29c
(Take Elevator to 3d Floor)

BENCH VISE AND ANVIL
Has 1¾-inch jaws; opens 2 inches; a necessary tool in every household. Special price this sale. 39c

SATURDAY
WE WILL OFFER
INDIA SHARPENING STONE
Size of stone, 6x1⅝x¾ inches; without a doubt the most rapid cutting stone for tools and knives. The "INDIA" will cut metals where files will slip. Special price this sale, each. 39c
(First Floor)

SCHROETER BROS.
717 and 719

Post-Dispatch's Complete Daily Record of Markets and Fin[illegible]

STOCK PRICES TAKE BIG JUMP IN WALL STREET

Steel Common Rises Nearly $4 Per Share; Trading Is Active.

MONEY MARKET ACTIVE

Call Funds Rise to Highest Point Since June, at 2⅞ Per Cent.

By Leased Wire From the New York Bureau of the Post-Dispatch.

NEW YORK, Nov. 1.—The Evening Post, in its copyrighted financial review, today says:

"The improvement in today's stock market was no doubt due to the Government's position in the American Tobacco case, and the fact that the showing made by the United States Steel Corporation yesterday was not as bad as had been looked for in trade circles.

"The tone was distinctly strong with heavy buying of United States Steel shares as the feature.

"After opening ⅞ of a point above yesterday at 55¾, the price advanced later to 58⅜. Strength in this stock helped the whole market, and led to advances of from one to two points throughout the list.

Some Large Gains.

"The noteworthy gains were in Lehigh Valley, Union Pacific, Reading, Southern Pacific and St. Paul. Most of these stocks were well taken on the advance, the market being rather active until the last hour, when trading became dull. There was more enthusiasm manifested than has been witnessed at any time for several weeks.

"Most of the trading was professional, representing in part the covering operations of speculators for the decline.

"A feature of the afternoon was the rise of call money to 2⅞ per cent. This was the highest level touched since the week of June 17, and was due to the shifting of loans.

DETAILED REPORT OF DAY'S TRADING ON WALL STREET

NEW YORK, Nov. 1.—The most vigorous bull movement of several months occurred today. The impulse given to speculation by the Government's attitude toward the American Tobacco reorganization plans was strengthened by the unexpectedly good showing of United States Steel for the last quarter and operations for the long account were carried on vigorously. The demand for stocks was increased by the extensive short covering and prices were forced upward in every quarter.

As prices mounted higher operators redoubled their efforts to force in the short interest. Reports that banking interests were advising purchases on the long side of the market helped to create a more cheerful sentiment.

Some of the stocks which had not shared proportionately in the early advance were taken up and lifted materially, especially St. Paul, which advanced to above 109. Canadian Pacific increased its rise to 3¼, United States Steel to 2⅝, the preferred to 2⅜, and Reading and Union Pacific 2 points. Many other stocks were up between 1 and 2 points, with business becoming broader and more active as prices advanced.

Bonds were firm. American Tobacco 6s gained a point.

NEW YORK, Nov. 1.—Prices were lifted rapidly at the opening of the stock market today. The unexpectedly good showing of the quarterly report of the United States Steel Corporation yesterday led to a keen demand for the steel stocks as well as for all the leading issues. United States Steel common which closed yesterday at 54⅞, opened with a sale of 100 shares at 55⅜, followed by 10,000 shares at 56 to 56⅜, a maximum gain of 1⅝. The preferred stock advanced a point. Union Pacific, Canadian Pacific, Lehigh Valley, Louisville & Nashville and Soo rose a point each. American Beet Sugar and American Smelting gained ¾ and Reading ⅝.

United States Steel made a new start upward, after receding to 55⅜, and before 11 o'clock it had touched 57⅛, a gain of 2¾. Trading in the stock was in enormous volume, with the short interest the chief purchasers. Pronounced strength was manifested by numerous other stocks, especially Union Pacific, Reading, Lehigh Valley, Canadian Pacific and various industrials. St. Paul and Atchison were sluggish. Canadian Pacific and Lehigh Valley rose 3 and Union Pacific and Reading 1¾.

Urgent buying seemed to have been completed for the time being and prices eased off a fraction, with speculation becoming very dull. American Smelting assumed unusual prominence in the trading after midday and rose briskly to 64⅝, which was 3¼ above yesterday's closing. This was about the figure which prevailed when the rumor was started that the Government was going to proceed against the company under which it broke below 60.

Belated covering by the short interests sent prices upward with another rush, with many stocks showing gains of about 3 points. These included United States Steel, American Smelting, Canadian Pacific, Lehigh Valley, Union Pacific and Reading. Bull operators showed marked confidence as the day advanced and there was evidence that pool operations were being resumed on a large scale.

Western stocks, particularly the Harriman and Hill group, were bought in increasing amounts.

The market closed strong. Prices continued to climb, with slight intermission due to professional realizing. American Smelting reached 65⅝, scoring the largest gain of any of the active industrials. United States Steel touched 58⅜, which was above the figure at which it stood prior to the announcement of the dissolution suit.

SHORT TIME NOTES

Reported by D. A. Bowman & Co., 600-601 Third National Bank Building, St. Louis, Mo.

ST. LOUIS, Nov. 1.

STOCKS.	Due.	Bid.	Asked.
Amal. Copper Co. 5s	1913	100¼	100½
American Cigar Co. 5s	1913	99⅞	99⅞
B. & O. R. R. Co. 4½s	1913	100	100¼
Beth. Steel Co. 6s	1914	100	100½
Ches. Av. & Fr. Gds. 5s	1912	99⅞	100¼
C. & O. R. R. 4½s	1914	99	99¼
C. & A. R. R. 5s	1913	99	99¼
C. H. & D. R. R. Co. 4s	1914	98½	99
Erie Railway Co. 6s	1914	100⅛	100⅜
Hudson Co. 6s	1913	98	98½
K. C. Ry. & Lt. Co. 6s	1913	90	92
do 6s	1912	95½	96½
Lack. Steel Co. 5s	1915	90½	91
Mo. Pac. R. R. Co. 5s	1914	96	[illegible]
N. Am. Co. 5s	1912	99¼	100
St. L. & S. F. R. R. 5s	1913	98½	99
Southern Railway Co. 5s	1913	100¼	100½
Swift & Co. 5s	1913	100	100¼
Tidewater Co. 6s	1913	101¼	101½
West. Tel. & Tel. Co. 5s	1912	99⅞	100⅛
West. Elec. Co. 6s	1913	101¼	101½

BANQUET FOR ARKANSANS

A hundred and fifty Arkansas boomers, who arrived in St. Louis Tuesday evening on a special train, in which was displayed the principal products of the State, were banquetted Tuesday night at the Mercantile Club by the Business Men's League. The boosters left at 11 p. m. on their return trip to Little Rock, closing a tour of twelve days.

H. C. Wood, 30 years resident in Arkansas before he came to St. Louis, was toastmaster. He welcomed the visitors. The response was by G. L. Grant of Newport, Ark. Saunders Norvell talked on "St. Louis and Arkansas," followed by a response in behalf of Arkansas cities by Dr. M. N. [illegible]

NEW YORK STOCK QUOTATIONS.

Reported Daily for the Post-Dispatch by G. H. Walker & Co., 307 N. Fourth st.

NEW YORK, Nov. 1.

STOCKS.	Open.	High.	Low.	Close.
American Can preferred	86	87¾	86	87¾
Amalgamated Copper	52½	54½	52½	54½
American Car & Foundry Co. common	47¾	50¼	47¾	50¼
American Cotton Oil	43½	44	42½	43¾
American Locomotive common	33	34	33	34
American Smelter common	62¼	65⅝	61⅞	65⅛
American Beet Sugar	57⅛	57½	57	57
American Sugar	116½	117	116½	117
American Telephone	135⅛	135⅝	135⅛	135¼
American Tobacco preferred	97¾	97⅞	97	97¼
Anaconda Copper	33⅝	34¼	33¾	34¼
Atchison common	106⅝	107⅝	106⅝	107⅝
Atlantic Coast Line	126½	128¼	126½	128¼
Brooklyn Rapid Transit	75	75½	75	75½
Baltimore & Ohio	97⅝	98	97⅝	98
Canadian Pacific	236¾	239⅝	236¾	238⅞
Central Leather common	21	.....	.....	21
Chicago, Milwaukee & St. Paul common	108	110	108	110
Chi. Northwest	145¼	145½	145¼	145½
Chicago Great Western	18½	19¼	18½	19¼
Colorado Fuel & Iron	26	26⅛	26	26⅛
Consolidated Gas	138	139⅝	138	139⅛
Chesapeake & Ohio	72½	73¼	71⅞	73¼
Delaware & Hudson	164⅞	.....	.....	164⅞
Denver & Rio Grande common	23⅜	23⅞	23⅜	23⅞
Denver & Rio Grande preferred	48½	.....	.....	48½
Erie common	32⅝	33¾	32⅝	33⅛
Erie first preferred	52⅞	52⅞	52⅛	52⅝
Erie second preferred	42⅝	43⅞	42⅝	43⅝
General Electric	150⅝	150½	150¼	150½
Great Northern preferred	124½	126¼	124½	125⅞
Great Northern Ore	42⅛	42¾	42⅛	42¼
Illinois Central	139¼	.....	.....	139¼
Interboro Metropolitan common	14⅞	15⅛	14⅞	15⅛
Interboro Metropolitan preferred	45	45⅞	45	45¼
Int. Harvester	106½	107½	106½	107½
Kansas City Southern common	29½	29⅞	29½	29⅞
Kansas City Southern preferred	65½	66	65½	66
Louisville & Nashville	148	149	147½	149
Laclede Gas	104¾	104⅞	104½	104⅞
Lehigh Valley Railway	163	169½	166	169½
M., K. & T. common	31⅜	32⅛	31¼	32
Missouri Pacific	41½	42	41⅜	42
M. St. P. & S. S. M.	133½	135½	133½	135½
North American	74	.....	.....	74
National Lead common	44⅞	45½	44⅞	45½
North. Pacific	117⅝	119¼	117⅝	119⅛
New York Central	105½	106⅝	105½	106⅝
N. Y., O. & W.	39	40	39	40
Norfolk & Western	108	108⅝	108	108⅝
Pacific Mail	30	30⅜	30	30⅜
Pennsylvania	122¼	123½	122½	123½
People's Gas	107¼	107¾	106⅝	106⅞
P. S. Car common	30⅞	31½	30⅞	31½
Rep. I. & S. common	19⅜	20¼	19⅜	20¼
Reading common	140	142⅜	139⅝	142⅜
Rock Island common	25⅛	25⅞	25⅛	25⅞
Rock Island preferred	48⅜	50½	48¼	50
Southern Pacific	109⅞	111⅝	109½	111⅝
Southern Railway common	29⅝	30⅜	29½	30⅜
St. L. & S. F. second preferred	41	41⅜	41	41⅜
St. Louis Southwestern preferred	70	.....	.....	70
Texas Pacific	25⅛	25⅝	25⅛	25⅛
Tennessee Copper	34⅜	36¼	34⅜	36¼
Third Avenue	9½	.....	.....	9½
Toledo common	18⅞	.....	.....	18⅞
Toledo preferred	43	43¾	43	43¼
Union Pacific common	164¼	166⅜	164¼	166⅜
United States Steel common	55⅜	58⅜	55⅜	58⅜
United States Steel preferred	106¼	108½	106¼	108¼
Utah Copper	44½	45⅜	44½	45⅜
Virginia C. C. C.	48¼	48¼	47⅝	47¾
Wabash preferred	25½	.....	.....	25½
Westinghouse	63⅜	64⅞	63⅜	64⅞
Western Union	78⅜	78⅞	78⅜	78⅞
Western Maryland	56½	.....	.....	56½
Chino Copper	20½	20½	20⅜	20⅜
Miami Copper	19	19⅛	19	19⅛
Ray Consolidated	13⅝	13⅞	13⅝	13⅞

Sales to noon, 501,200 shares.
Sales to 2 p. m., 744,700 shares.
Total sales, 941,500 shares.

MISCELLANEOUS MARKETS

FEATHERS—Prime white live geese, 63c; prime gray do, 44c; old white, 30@38c; x, 27@31c; xx, 15@18c; xxx, 7@10c; xxxx, 3c; tare, 10 per cent on small sacks and 3 on large; duck—white, 41c; dark, 30c; chicken, prime dry picked body, 4c; wet, damp and quill-mixed, 2c. Turkey—wing, tail and pointers mixed, 19c; body, 8@9c.

ROOTS—Golden seal at $4.10 per lb; lady slipper, 15c; seneca, 34c; pink, 18c; black, 6¾@7c; mayapple, 4c; snake, 25c. Kansas black snake (Echinacea), 11c—do Oklahoma, 6c; Missouri, nominal; angelica, 5c; wahoo—bark of root, 20c; bark of tree, 4c; blood, 5c; blueflag, 5c; sassafras bark of root, 5c; wild ginger, 9c; spikenard, 3c; scullcap, 8c; ginseng—wild, $4.75@5.00 and cultivated $4@4.50.

SHEEP PELTS—Quote: Late kill, 50c to 75c each; early kill, 10c to 50c; dry fallen stock at 9@10c per lb.

GOAT SKINS—Quite 30@35c each—kids, 5@15c.

BEESWAX—Quote prime at 29½c per lb—impure and inferior less.

BEANS AND PEAS—White beans—handpicked $2.65@2.70, one-lb. pickers $2.50, screened $2.40; new Scotch peas, $3.40 per bu; split peas $2.40 per bu; pink beans 6c per lb; lima beans 6c per lb.; lentils 5@5½c; Mexican chile 5½c; red kidney 6¾@7c.

HONEY—New Southern extracted offering and selling—bright amber in bbls at 7c per lb. and in cans at 7½c; dark in bbls at 6c. Comb—Amber, 12@13c per lb.; fancy white clover at 14@15c.

CASTOR BEANS—Quotable at 1.50 per bu.

BROOM CORN—Very firm in price—stimulated by strong markets in the West. Quotable per ton in car lots on track at $100 for common up to $185 for good; and in demand, but scarce.

POPCORN—In fair demand at from $2.50 to $3 per 100 lbs—outside only for choice dry rice corn.

HOPS—Quote from store: Western at 42 @44c per pound; New York at 56@58c; foreign, $1.05@1.10.

SALT—Quote granulated, $1.10 per barrel, and medium, $1.15 track this side.

NUTS—Quote Western pecans 10½@10¾c per lb; Texas pecans nominal; black walnuts 55c per bu; new hickory nuts, 75@90c per bu—shellbarks, $1.25; hazelnuts, 6c per pound. Peanuts 3@3½c per pound for farmers' stock.

CHESTNUTS—Italian at 9@10c per lb; Eastern neglected.

SECOND-HAND BARRELS—Coal oil, gasoline, turpentine, naphtha, wine, spirit, alcohol, light oil, linseed, varnish, whisky and wood-alcohol; all 75c; lard—wood-bound, 40c, iron-bound, 50c; whisky half-barrels, 50c; vinegar, 65c; black oil, 40c; paint or tar, 40c; oil half-barrels, 50c; syrup, 50c; syrup half-barrels, 35c; kraut and pickle, 50c; 15c taken off broken heads or staves.

RAGS, ETC.—Country rags, 70c per 100 pounds; old rope—manila, $1.50; common, 40c; rubber boots and shoes—No. 1, $7; arctics—trimmed, $5; untrimmed, $3.50.

BONES—Quote bleached at $20 per ton in car lots on track. A) inferior stock less.

SCRAP IRON AND METAL—Scrap iron at $6.50 per ton round delivered. Quote, per 100 lbs: Heavy cast, 45c; wrought, 35c; malleable, steel, breakage, 25c; stove, 30c; light brass, $4; heavy brass and light copper, $8; heavy copper and copper wire, $9; zinc, $3; lead, $3.25; pewter, $20; tinfoil, $29; tea lead, $3.

HIDES—Firm. Receipts light, of small lots and mainly of poor to fair quality. Green salted from nearby sections and in good-sized lots would bring a premium. Wet salted—Round, 12c; No. 1, 12½c; No. 2, 11½c; bull, 10¼c; glue stock, 6¾c. Dry stock—Dry flint, 18½c; dry salted, 16½c; dry flint, bull, 14c; culls, 13c. Uncured, 1c per pound less; part cured, ½c per pound less. No. 1 horse hides, $3@3.25 each; No. 2 do, $1 less; glue and ponies, $1.25@1.75; hog hides, 30c for average—glue and pigs half price.

GRASS SEEDS (per 100 lbs.)—Prices are ruling comparatively high and firm. Offerings being light. Timothy—average run at from $14 to $15.50; high-grade worth up to $15.75, and inferior $10; clover at from $9 for weedy and poor up to $18 for clean—large purple pure grain at $20. Redtop sells on basis of $16 for fancy clean seed. Only a few small lots timothy and clover offered. New York bartletts at $1.50@1.75 per bu basket and duchess at $1 per bu basket delivered.

SUNFLOWER SEED—Offerings light and about all of weevily, which sell at from $1.75 to $2.25 per 100 pounds.

CASTOR OIL—In lots of 200 gallons or over at 10¼ per pound for No. 1 and 10c for No. 3 in barrels—but smaller lots 1c per pound more.

LINSEED MEAL—Quote at $40.50 per ton in tons lots and in smaller quantities $2.10 per 100 lbs f. o. b. St. Louis.

[illegible] $41.50 per ton.

RAILWAYS PFD. IS STEADY ON FAIR DEMAND

Price Holds Above the Forty Level; Title Trust Gains One Point.

ST. LOUIS CLEARING HOUSE.

Today	$15,268,207	$1,351,047
Last week	13,955,233	1,392,198
Increase	$1,312,974	*$41,151

*Decrease.

United Railways preferred was fairly active and firm in the local market Wednesday, the price rising ¼ of a point on sales at $40.25. The common was easy on offers at $9.25 and the bonds steady at $76 bid.

In the bank list Title Trust was 1 point higher on bids at $76.50 and National Bank of Commerce was steady at $207.50. St. Louis Union Trust had $475 bid.

Toledo Home Telephone stock was a strong spot at $92.25 sales and late bids at $92.50, and Union Sand and Material brought $82.

Bonds were steady despite a light investment demand.

CLOSING QUOTATIONS.

ST. LOUIS, Nov. 1.

STOCKS.	Bid.	Asked.
National Bank of Commerce	207½	208
German-American Bank	190	.....
Commonwealth Trust	107	108
Mercantile Trust	335	340
Mississippi Valley Trust	.....	301
Title Guarantee Trust	78⅝	78
United Railways com.	9	9¼
United Railways pfd.	40¼	40¾
United Railways 4s	76	76¼
St. L. & Sub. gen. 5s	88	90
Broadway 4½s	97	97½
Union Depot 6s	105¾	.....
E. St. L. & Sub. 5s	96	.....
Alton, Granite & St. L. 5s	92	92½
Laclede Gas 5s	.....	103
Kinloch L. D. Tel. 5s	90	.....
K. C. Home Tel.	.....	110
K. C. Home Tel. 5s	91	91½
K. C. Home Tel. 5s ($500)	91	.....
K. C. Home Tel. 5s ($100)	91¾	.....
Toledo Home Tel.	92¼	93
Toledo Home Tel. 5s	90½	.....
Hydraulic Press Brick com.	7¾	.....
Wagner Electric	122½	.....
American Bakery 6s	101	101¼
St. Louis Brew. Assn. 6s	99¼	99½
National Candy 2d pfd.	82½	.....
Merchants' Bridge 6s	111½	112

BETWEEN SESSIONS.

18 National Bank of Commerce at 207½.

MORNING SESSION.

5 Commonwealth Trust at 107.
10 Toledo Home Telephone at 92¼.
5 Toledo Home Telephone at 92¼.
10 Toledo Home Telephone at 92¼.
5 Toledo Home Telephone at 92¼.
5 Toledo Home Telephone at 92¼.
10 Toledo Home Telephone at 92¼.
10 Toledo Home Telephone at 92¼.
5 United Railways preferred at 40¼.
10 United Railways preferred at 40¼.
25 United Railways preferred at 40¼.
25 United Railways preferred at 40¼.
25 United Railways preferred at 40¼.
5 Union Sand and Material at 82¼.
15 Union Sand and Material at 82.
20 Union Sand and Material at 82.
18 Wagner Electric at 121¼.

CLOSING QUOTATIONS.

	Bid.	Asked.
National Bank of Commerce	207½	208
Commonwealth Trust	.....	108
St. Louis Union Trust	475	.....
Title Guarantee Trust	76½	.....
Bankers Trust	230	.....
United Railways com.	9	9¼
do preferred	40	40¾
do 4s	76	76¼
Broadway 4½s	97	97½
E. St. L. & Sub. 5s	96¼	.....
A., G. & St. L. 5s	.....	92½
Laclede Gas 5s	.....	103
Kinloch Telephone 6s	104½	.....
do L.-D. Tel. 5s	.....	90¼
K. C. Home Tel. 5s	91	.....
do 5s ($100)	91¾	.....
Toledo Home Tel. 5s	90½	90¾
Missouri-Edison 5s	100½	101¼
St. Louis Cotton Compress	.....	35
Union Sand and Material	81	.....
Hydraulic Press-Brick com.	8	9
Chicago Ry. Equipment	.....	79¾
Adams	35	.....
American Bakery 6s	101	.....
St. L. Brew. 6s	99¼	99¾
National Candy com.	13½	14
do 2d pfd.	82½	.....
St. Louis Catering pfd.	.....	20

BETWEEN SESSIONS—A. M. TO P. M.

5 National Bank of Commerce, 208.
1 National Bank of Commerce, 208.
10 United Railways pfd., 40¼.
25 United Railways pfd., 40¼.

AFTERNOON SESSION.

25 United Railways pfd., 40¼.
10 United Railways pfd., 40¼.
15 United Railways pfd., 40¼.
10 United Railways pfd., 40¼.
5 United Railways pfd., 40¼.
15 United Railways pfd., 40¼.
20 United Railways pfd., 40¼.
½ Title Guaranty Trust, 77.
½ Title Guaranty Trust, 77.
5 Toledo Home Telephone, 92¼.
$1000 Toledo Home Telephone 5s, 90½.

STEADY CABLES GIVE COTTON BULLS A SLIGHT ADVANTAGE

NEW YORK, Nov. 1.—The cotton market opened steady, with November unchanged, with other months 8 to 10 points net higher in response to local covering on the steadiness of Liverpool cables and apprehension over storm warnings, which had been issued for the South Atlantic.

Liverpool, New Orleans and several commission houses sold heavily after the opening and broke prices about 7 points from the top after which there was a second upturn on predictions for killing frosts in the Western belt during the next 48 hours.

Later the market showed increased strength and activity, with leading months advancing about a dozen points over the close of yesterday. There was good buying from all quarters and less active pressure from room bears, who realized that the technical position of the market was not particularly favorable for selling operations at the moment. Commission houses were all good buyers on the upturn. The Western belt forecast indicated freezing weather tomorrow.

A rumor to the effect that the National Ginners' primary returns indicated a ginning to Oct. 31 of well over 9,800,000 bales, brought out some selling in the early afternoon, and prices ruled about 4 or 5 points from top. Later denials checked the decline and the market turned dull at a little under 9c level for January. The closing was irregular.

Spot cotton closed dull; middling uplands, 9.40c; middling gulf, 9.65c; sales, 200 bales.

NEW YORK COTTON CLOSE.

	Closing Yesterday.	High Today.	Low Today.	Close Today.
January	8.89@91	9.03	8.92	8.98@99
February	8.96@99			9.04@06
March	9.01@02	9.14	9.03	9.08@09
April	9.06@08			9.13@15
May	9.11@12	9.25	9.14	9.19@20
June	9.15@17			9.23@25
July	9.20@22	9.31	9.23	9.28@30
August	9.15@17	9.21	9.21	9.23@25
September	9.12@14			9.20@22
October		9.20	9.20	9.15@20
November	9.00@04			9.05@08
December	9.15@16	9.28	9.17	9.20@21

St. Louis—Spot market quiet and unchanged; sales, 185 bales; ordinary, 6¾; good ordinary, 8¼c; low middling, 9¼c; middling, 9⅝c; good middling, 10¼c; middling fair, 10½c; tinges, ½ to 1c off from white.

RECEIPTS AT PRINCIPAL POINTS.

Galveston, 16,056 bales, against 21,783 last year.

New Orleans, 3828 bales, against 11,013 last year.

Mobile, 2304 bales, against 1702 last year.

Savannah, 10,258 bales, against 8327 last year.

Charleston, 1835 bales, against 1945 last year.

Norfolk, 3536 bales, against 2106 last year.

Houston, 17,395 bales, against 10,764 last year.

Memphis, 6174 bales, against 8920 last year.

Net receipts at all United States ports for 5 days were 340,319 bales, against 327,386 bales last wek and 285,129 bales in 1910. Exported, 253,628 bales, against 314,111 in 1910. Stock, 854,203 bales, against 626,255 in 1910. Total receipts from Sept. 1, 1911, to date, 3,081,846 bales, against 2,805,266 bales for the corresponding period the year prior.

LOCAL WAREHOUSE STATEMENT.

	This Year.	Last Year.
Stock on hand Sept. 1	2,649	650
Net receipts since Sept. 1	22,839	7,215
Net receipts today	1,471	1,049
Net shipments since Sept. 1	14,173	3,001
Net shipments today	650	4
Stock on hand	11,115	4,864
Gross receipts today	2,163	7,892
Gross receipts since Sept. 1	60,571	63,851
Gross shipments today	1,342	4,847
Gross shipments since Sept. 1	52,105	59,637

Liverpool, Nov. 1.—Close: Spot cotton, good business done; prices 4 points lower; American middling fair, 5.58d; good middling, 5.22d; middling, 5.06d; low middling, 4.96d; good ordinary, 4.84d; ordinary, 4.64d; the sales of the day were 10,000 bales, of which 500 were for speculation and export and included 7400 American; receipts, 5200 bales, all American.

Futures opened quiet and closed steady: Nov., 4.95¼d; Nov.-Dec., 4.93d; Dec.-Jan., 4.93½d; Jan.-Feb., 4.91d; Feb.-March, 4.93d; March-April, 4.94½d; April-May, 4.96¼d; May-June, 4.98½d; June-July, 5.00¼d; July-Aug., 5.01½d; Aug.-Sept., 4.99½d; Sept.-Oct., 4.97d; Oct.-Nov., 4.96d.

NEW YORK BOND SALES.

10 TO 11:30 A. M.

1,000—Amn. Tob. 6s at 114¼
5,000—Int. Met. 4½s at 79
5,000—Wabash 4s at 54¼
5,000—Amn. Tob. 4s at 91½
1,000—N. Y. Central 4s at 95¾
1,000—So. Rwy. 4s at 79
2,000—Westinghouse cv. 5s at 92¾
3,000—Pac.-T. T. 5s at 98¼
1,000—U. S. Steel rfg. 5s at 101¼
5,000—Union 4s at 101½
2,000—West. Maryland 4s at 87⅝
1,000—Beth. Steel 5s at 94
1,000—Wis. Central 4s at 93
1,000—Union cv. 5s at 102
1,000—N. Y. City 4¼s at 102¾

11:30 A. M. TO 1 P. M.

1,000—Wabash 4s at 54½
1,000—U. S. Steel rfg. 5s at 101½
2,000—Nor. Pacific 4s at 100½
1,000—Wis. Central cv. 4s at 104½
1,000—Nat. Biscuit 4s at 96⅞
1,000—N. Y. City 4s, 1959 at 100
1,000—Sou. Pac. 4s at 92⅝
1,000—Erie cv. 4s at 77⅝
1,000—Rock Island rfg. 4s at 89½
2,000—B. R. T. 4s at 84½
1,000—Sou. Pacific cv. 4s at 96⅝
5,000—Nor. Pacific 3s at 70
1,000—Reading 4s at 98½
1,000—Erie cv. 4s at 85⅝
1,000—Distillers 5s at 74⅝
[illegible]—Sou. Pacific rfg. 4s at 94⅛
[illegible]—Atlantic Coast 4s at 96
1,[illegible]—Rubber 6s at 103½

1 TO 2 P. M.

1,000—N. Y. City 4s (1959) at 99¾
1,000—Oregon Short 4s at 93⅜
1,000—N. Y. Central 4s at 96½
1,000—Central Leath. 5s at 96½
5,000—Amn. Tob. 6s at 114⅝
1,000—R. I. 4s at 73⅝
1,000—B. R. T. 5s at 104
5,000—Northwest. 3½s at 87
3,000—Atlantic Coast L. 4s at 95¼
1,000—St. Paul 4s at 99¼
5,000—Armour 4½s at 92¼
5,000—Int. Met. 4½s at 79¼
6,000—Pac. T.-T. 5s at 98⅝
25,000—Atchison 4s at 99¼
3,000—C. B. Q. 4s at 96⅝
5,000—Colo. Sou. 4½s at 97⅝

2 TO 3 P. M.

5,000—Norfolk & W. cv. 4s at 107⅝
5,000—N. Y. C. 3½s at 88¼
5,000—Del. Hud. cv. 4s at 98⅝
4,000—Rep. Steel 5s at 89¼
5,000—Atchison cv. 4s at 100¼
5,000—So. Pac. cv. 4s at 97
5,000—Kansas 4s at 97¼
25,000—Amn. Tob. cv. 6s at 114⅝
3,000—St. Paul 4s at 99⅝
1,000—Lac. Gas rfg. 5s at 101⅝
1,000—R. I. 4s at 73⅝
3,000—Mo. Pac. 4s at 75
5,000—Marine 4¼s at 64⅝
1,000—N. Y. City 4½s at 102[illegible]
1,000—Union rfg. 4s at 96¼
1,000—N. Y. Tel. 4½s at 100
1,000—U. S. Steel rfg. 5s at 101⅝
5,000—Union cv. 4s at 102¼

U. S. GOVERNMENT BONDS.

Reported daily for the Post-Dispatch by G. H. Walker & Co., 307 N. Fourth street.

ST. LOUIS, Nov. 1.

SECURITY.	Due.	Bid.	Asked.
2s registered	1930	100¼	100¾
2s coupon	1930	100¼	.....
3s registered	1918	101⅝	102¼
3s coupon	1918	101⅝	.....
4s registered	1925	113⅝	114¼
4s coupon	1925	113⅝	114¼
Panama 2s	1936	100⅝	100⅝
Panama 2s	1938	101⅝	101⅝

Above quotations are nominal and subject to market changes.

BEEF CUT PRICES.

Swift & Co. quote [illegible] dressed beef cuts on the St. [illegible] as follows:

	No. 2.	No. 3.
Ribs	[illegible]	11¼c
[illegible]	10¼c	11¼c

PRODUCE MARKET.

BUTTER—Extra creamery, 31c; firsts, 28c; seconds, 24c; country store packed, 18½c.

EGGS—Extra at 25c; prime firsts, 23c; firsts, 21c; miscellaneous, 16@20c.

CHEESE—On orders, per pound: Northern—Twins, 14¼c; singles, 14¾c; long horns, 15¼c; daisies, 15c; limburger, 13c; Swiss—No. 1, 18c; No. 2, 11@13c; broken, inferior or cracked, 6@7c; brick, 14¼c; No. 2, 9@11c; off grades, 4@5c; Young America, 15¼c; prints, 15¾c.

FRESH FISH—Quote black bass at 12c per pound for large and 18c for order size; crappie, 8c per lb for medium, 12c for large; dressed cat with collar bones off, 11c; collar bones on, 10c; gross do, 5c; spoonbill cat, 7c for large, 5c for small; dressed bullheads, with collar bones off, 9½c; collar bones on, 8½c; buffalo, large gross, 4c; medium gross, 8½c; large dressed, 6c; medium dressed, 5c; German carp, large dressed, 5c; small dressed, 4c; large gross, 2c; sunfish, 3¼c for small to 4c for large; eels, 7c; turtles, soft shell, 4c; snapping turtles at 2c; turtle meat at 7c; large striped bass, 6c; white perch, 3c.

FROG LEGS—Large at $2.25 per dozen; medium at $1.75; small at $1.

LIVE POULTRY—Chickens—Springs, 9c; fowls, 8c; cocks, 7c; broilers, 12c. Turkeys—Old, 16c; young, 14c. Ducks, 12c. Geese, 8¼c. Guineas—Young, 1¼ pounds and over, per dozen, $4; under 1¼ pounds, $2.50; old, per dozen, $2.

PIGEONS AND SQUABS—Live pigeons at 60c per dozen. Squabs—Fancy homers at $2 @2.50 per dozen; common live squabs and dead pigeons at 75c per dozen.

RABBITS—Lower, at $1 per dozen.

ROASTING PIGS—At 75c@$1.50 per head, 20 to 30 pounds.

VEALS—Light weight, 110 to 140 pounds, calves at 6¼c a pound; 150 to 165 pounds at 5¼@6c, and 170 pounds and over, 4@4¼c per pound; rough, coarse and heretics, 2¼@3½c per pound. Sheep at 2@3c per pound for ewes and 2@2¼c for bucks. Spring lambs of good weight and fat quotable at 4@5c per pound; inferior, thin, etc., at 2@3c.

Fruits.

APPLES—Receipts smaller. On Levee: Ben davis, $1@1.15 for No. 2, $1.35@1.50 for choice, $1.60@1.65 for fancy high-colored—bulk of sales, $1.15@1.35; geniting, $1.25@2.25; huntsman's favorite, from $1.50 to $2.50; Missouri pippin, $1.50@2.50; willowtwig, $1.50 @2 for ordinary to $2.75 for fancy; Roman beauty, $1.50@2.75; winesap, $1.75 up to $3. On the Levee Monday, trading continued throughout the day, darkness finally interfering, with considerable (mainly straggling and small, undesirable lots) unsold. There was good demand for firm, hard fruit, suitable for storing, at firm prices, but soft, mellow sorts as well as No. 2, small and gnarly ben davis were as cheap and difficult to sell as ever.

BANANAS—On orders at 2¾c in shipping order.

CRANBERRIES—Cape Cod early black selling in jobbing way delivered at $7.75@8. Wisconsin at $8@10 per bbl.

GRAPE FRUIT—Florida at $5 per box for 80s and $5.50 for 64s.

GRAPES—New York firm and scarce, and quality good. Climax baskets New York concords in a jobbing way delivered sold at 17c; Michigan concords at 12@13½c; leakers less; bulk Michigan concords at $20@25 per ton.

LEMONS—Messina at $5@5.50 per box, and California at $4@5.25 per box in jobbing way.

MALAGA GRAPES—At $4.50 to $6.50 per bbl.

ORANGES—Firm. California late Valencia, $5.00@5.75 per box in jobbing way. Louisiana (creole sweet) at $2.75@2.90 per box. Florida at $3 per box for brights and russets.

PEARS—Keifer pears little firmer, but prices steady. New York steady with ready sale. Illinois and Missouri keifer in barrels at $1.25@1.75 for sound (specked and inferior less); bulk at $1@1.25 per barrel measure delivered (damaged less). New York keifers, $2@2.25 per bbl delivered. Home-grown and nearby keifer at 25@35c per ½-bu basket and 40@75c per bu box as in quality. New York bartletts at $1.50@1.75 per bu basket.

PINEAPPLES—Florida (24s to 42s) at $1.40 @1.80 per crate.

Vegetables.

POTATOES—Receipts free and demand fair; Red Rivers offered at $1@1.05 delivered; Minnesota burbanks at 77@80c; Wisconsin rurals at 72@75c; Minnesota rurals at 80c delivered.

POTATOES—Receipts lighter and demand good. Prices steady. Red River sacked offered at 98c@$1.05; Minnesota sacked burbanks offered at 77@80c; bulk Red Rivers offered at $1. Sales, 5 cars Minnesota bulk at 65c delivered.

ONIONS—Strictly fancy red globe steady; ordinary to choice, slow sale and easy. Choice to extra fancy sacked red at 90c to $1.10 delivered and No. 2 do at 70c delivered; Eastern sacked yellow at 90@95c and fancy California do at $1.14 per bu delivered; sacked white globe at $1.25@1.75, as in quality per bu, and cummer crates white at 90c to $1.55 per crate. White pickling onions at 3½c per pound.

BEETS—Home-grown at 15@25c per dozen bunches. Northern at $1 per 100 lbs. delivered.

BRUSSELS SPROUTS—At 15@17½c per quart.

CABBAGE—Higher; in fair demand. Holland seed, bulk at $15.50@16.50 per ton delivered; domestic in bulk, $10.50 per ton on track; home-grown sold loose from farmers' wagons at 60c per bbl. measure; red cabbage at $25 per ton delivered in bulk.

CARROTS—Bulk at 70@75c per 100 lbs., and in sacks at 75@85c per 100 lbs. delivered; home-grown at 25@30c per dozen bunches.

CAULIFLOWER—Buffalo cases at 85@90c delivered.

CELERY—Demand fair to good. Colorado fancy golden heart at $1.75@2.50 per crate (5½@6 dozen). Michigan large crates (6 to 8 dozen), $2@2.25 delivered, and red crescent at 25c to 45c per bunch; square crates, 40@60c, containing 1¼ to 2 doz. Kalamazoo, 10c to 20c per bunch. Celery roots at 25@35c per dozen for small to 40@50c for large.

CUCUMBERS—Florida hampers at $1.50@1.75.

EGGPLANT—Florida at $1.50@2.50 per 1¼-bu crates as in quality. Texas melon crates at $1.50@1.75; hampers do at 75c for poor stock.

GUMBO—New Orleans at $2.50 per hamper. Florida, 6-basket crates, at $1.50@1.75; Alabama 4-basket crates at $1.

HORSERADISH—Home-grown at $4.60@4.75 per bbl. loose.

LETTUCE—New York hampers at $1@2, for fancy, according to quality. Home-grown sold at 5@15c per bu box loose. Leafy Buffalo at 10@50c per case as in quality.

MUSTARD GREENS AND KALE—Home-grown at 5@10c per bu loose.

PARSLEY—Home-grown at 5@10c per dozen bunches.

PARSNIPS—Home-grown at 50@60c per bu loose.

PEPPERS—Home-grown green choice at 25@50c and red at 25c per bu loose.

RUTABAGAS—Bulk, 45@50c per bu delivered.

SAUERKRAUT—Quite new city make, in a jobbing way: Kegs, 70c; half bbls, $1.90; bbls, $3.75 and casks, $5.50.

SPINACH—Home-grown at 25c per bu loose.

SQUASH—Home-grown hubbard squash at 40@50c per 100 lbs in bulk delivered; home-grown pumpkins at 30@35c per 100 lbs.

STRING BEANS—Alabama hampers choice young round green, $1@1.20; flat do at 75@85c; coarse and spotted do at 40@50c. Kentucky melon baskets round green (coarse) at 35@40c, and hampers at 50@75c.

SWEET POTATOES—Yellow Virginia at $2.10@2.25 per bbl delivered. Home-grown Bermuda at 40@50c; queen and yellow at 50@60c; red nansemond at 65@75c per bu loose.

TOMATOES—Firm and very scarce. Home-grown ripe at 50c@$1.50, as in quality per bu loose.

TURNIPS—Home-grown at 15c for unwashed and 20@25c for washed per bu loose.

UNLISTED SECURITIES.

Reported daily by the Altheimer & Rawlings Inv. Co., 207 North Broadway.

ST. LOUIS, Nov. 1.

	Bid.	Asked.
American Cities Co. com.	24	25½
Doe Run Lead	82	87
Hart Schaffner & Marx com.	45	50
Ind. Brew. Co. 6 pct. bonds	62	63
Ind. Brew. Co. pfd.	11	13
*May Dept. Stores Co. com.	75¼	77¼
St. Joseph Lead	9	9½
St. L., R. M. & P. com.	38	42
do pfd.	43	45
do bonds	79	81
Studebaker Corporation com.	54¼	56
Baden Bank	106	.....
Cass Avenue Bank	150	170
Central National Bank	125	130
Illinois State Trust, East St. Louis	186	188
North St. L. Savings Trust	120	130
Savings Trust Co.	108	110
Union Station Bank	125	135

*Listed on the St. Louis Stock Exchange. Quotations in some instances nominal. Closer quotations furnished upon request to above office.

PREFERRED STOCKS.

	Rate.	Bid.	Asked.
American Bakery Co.	7	100⅛	102½
American Cities Co.	6	75	80
Eisenstadt Mfg. Co.	7	106	107½
*Electric Bond and Share Co.	5	84	89
Hart Schaffner & Marx	7	101¼	103
*Loveman, Joseph & Loeb (Birham)	7	100	101
May Dept. Stores Co.	7	108½	111
Mermod, Jaccard & King Jewelry Co.	7	95	100
Merrell Drug Co.	7	110	115
Studebaker Corporation	7	103	105

*Purchasers are required to pay accrued interest from last dividend date.

Metal Markets Quiet With Prices Barely Steady.

NEW YORK, Nov. 1.—Standard copper weak; spot $11.90@12.10; Jan. $11.[illegible] Electrolytic, 12⅜@12½c; casting, 12[illegible] Tin weak; spot $41.20@41.60; Jan. $41.25@[illegible] steady, $4.25@4.30 New York; [illegible] Louis, [illegible] from [illegible] south [illegible]

LIVESTOCK.

NATIONAL STOCKYARDS, Ill., Nov. 1.—Comparative receipts:

	Today.	Week Ago.	Year Ago.
Cattle	4,500	5,927	5,350
Hogs	14,500	16,631	7,078
Sheep	3,500	3,032	3,370
Horses and mules	450	250	276

NATIVE CATTLE—The new month started out today with a light run of native cattle. Some good fat steers were on hand, but supply ran mostly to grassers. Killers bought freely and market on steers and butcher stock held fully steady. The stocker and feeder trade ruled slow.

BEEF AND BUTCHER STEERS.

No.	Av.	Price.	No.	Av.	Price.
47	1227	$6 25	20	1223	$6 00
3	900	5 00	83	1044	4 85
3	1023	3 50			

HEIFERS.

No.	Av.	Price.	No.	Av.	Price.
3	610	6 50	5	780	3 50
1	680	5 25	1	750	4 25
2	690	4 25	2	525	4 25
13	693	4 20	2	600	4 20
2	680	4 20	2	630	4 20
2	620	4 20	2	780	3 90
8	415	3 50			

COWS.

No.	Av.	Price.	No.	Av.	Price.
4	940	4 60	6	1028	3 75
12	780	4 00	23	816	3 25
1	1070	3 75	3	1000	3 75
7	954	3 65	1	1040	3 60
28	914	3 50	8	906	3 40
6	806	3 35	1	750	3 35
2	980	3 25	1	900	3 25
1	800	3 25	1	770	3 00
3	833	3 00	1	680	2 75
9	508	2 25			

BULLS.

No.	Av.	Price.	No.	Av.	Price.
5	1233	4 00	3	1113	3 75
2	993	3 65	2	970	3 50
1	930	3 65	1	900	3 50
1	870	3 50	1	630	3 25

SOUTHERN CATTLE—The run today was again light and for the third day in succession prices showed an advance. Steers sold strong to 10c higher. No choice grassers were available, but good kinds moved up to $4.90. There was an early clearance of the pens.

TEXAS AND OKLAHOMA CATTLE. STEERS.

No.	Av.	Price.	No.	Av.	Price.
98	982	$4 70	98	980	$4 70
25	943	4 70	49	984	4 70
35	636	4 50	27	927	4 40
5	954	4 40	20	937	4 40
7	788	4 25			

COWS.

No.	Av.	Price.	No.	Av.	Price.
13	902	3 65			

MISSISSIPPI CATTLE. COWS.

No.	Av.	Price.	No.	Av.	Price.
1	740	3 50	4	502	3 00

CALVES.

No.	Av.	Price.	No.	Av.	Price.
5	190	3 50	1	380	3 25
33	300	2 60	3	226	2 00

HOGS—The receipts were again good and the market as a rule was on a 10c lower basis. The top was $6.40 and the bulk went at $6.10@6.30. It was a dull, draggy trade most of the day and closed on a weak basis and with but a fair clearance. Shippers and butchers selected the good hogs, weighing around 200 pounds and heavier, at $6.20 and upwards, while the mixed to fairly good hogs went to shippers and butchers at $6@6.20. Best lights under 165 pounds sold at $6@6.30; fair grades, $5.25@5.85; best pigs, $5@5.50; little pigs, $4@4.85, and rough sows and stags, $5.75@6.

MIXED PACKERS AND HEAVY.

No.	Av.	Price.	No.	Av.	Price.
27	270	$6 40	35	280	$6 35
41	258	6 25	37	227	6 25
34	269	6 10	44	267	6 10
35	[illegible]	6 05	38	317	6 00

BUTCHERS AND SHIPPERS.

No.	Av.	Price.	No.	Av.	Price.
47	209	6 25	81	196	6 22½
70	209	6 20	69	200	6 20
105	184	6 10	91	178	6 10
76	200	6 10	81	191	6 10
107	180	6 05	70	182	6 05
79	168	6 05	78	181	6 05
28	166	6 00	16	201	5 90

LIGHT-WEIGHT SHIPPERS.

No.	Av.	Price.	No.	Av.	Price.
68	153	6 00	36	147	6 00
11	121	5 75	48	137	5 75
32	130	5 50	28	141	5 50
28	129	5 25	38	118	5 00

PIGS AND THROWOUTS.

No.	Av.	Price.	No.	Av.	Price.
2	420	6 00	1	390	6 00
2	420	5 85	1	510	5 75
28	88	4 75	18	91	4 75
20	100	4 50	36	81	4 50
19	80	4 25	21	120	4 25

SHEEP—The supply of sheep and lambs was good but there was also a good demand and the market was active with sheep steady and lambs 25c higher than previous days this week. Several lots brought $6. Fair to good lambs sold at $5.25@5.75, mutton sheep $3.30@3.40, stockers $2.25@3.00, and bucks $2.50.

LAMBS.

No.	Av.	Price.	No.	Av.	Price.
99	70	$6 00	62	88	$6 00
20	76	6 00	81	63	5 75
110	76	5 65	44	78	5 85
39	68	5 50	47	69	5 50
36	69	5 40	83	68	5 35
25	78	5 25	78	58	5 25
81	63	5 25	30	66	4 50
10	59	4 25	20	55	4 00
25	40	3 00			

MUTTON SHEEP.

No.	Av.	Price.	No.	Av.	Price.
32	111	3 40	38	103	3 40
61	93	3 35	12	116	3 35
22	125	3 35	37	109	3 35

STOCKERS AND FEEDERS.

No.	Av.	Price.	No.	Av.	Price.
21	100	2 00	40	89	1 75

BUCKS.

No.	Av.	Price.	No.	Av.	Price.
1	140	2 50	1	160	2 50

HORSES AND MULES—The horse market was moderately active today. All classes of horses sold on a weak basis. Fresh receipts were good. The mule market was slow today. All classes of mules sold weak. Fresh receipts were moderate.

HORSE QUOTATIONS.

Heavy draft, good to choice	$185@235
Eastern chunks	140@185
Southern horses, good to extra	105@135
Southern horses, fair to good	65@100
Southern horses, common	45@60
Drivers, choice	155@235

MULE QUOTATIONS.

14 hands	$65@140
14½ hands	85@155
15 hands	120@185
15½ hands	140@230
16 hands	160@285

INDEPENDENT STOCKYARDS.

ST. LOUIS, Nov. 1.—Cattle: Market strong. Choice to prime steers $7@8, good to choice $6.25@7.00, medium to good $5.50@6.25, common to medium $4.50@5.50; choice to prime yearlings $7@8; good to choice $6.25@7.00, common to good $4.75@6.25; choice to prime corn-fed heifers $6@6.75, good to choice $5.50 @6.00, medium to good $4.75@5.50, common to medium $4@4.75; prime cows, $4.80@5.25, good to choice $4.25@4.80, medium to good $3.50@4.25; choice to prime bulls $4.90@5.50, good to choice $4.25@4.90; sausage bulls $3.40 @4.25; cutters, $2.85@3.40; canners, $2@2.85; stockers and feeders, $3@4.75; veals, $8.50; milchers, $30@65.

HOGS—Market 10c lower. Butchers, 190 to 220 lbs., $6.20@6.35; mixed packers and heavy, $6@6.30; lights and yorkers, $6.10@6.30; pigs, $4@5.30; bulk, $6.15@6.30.

SHEEP—Market 10c higher. Good to choice lambs, $5.50@5.85; fair to medium, $4.75@5.40; culls, $3.25@4.25; good fat mutton sheep, $3.50@3.75; stockers, $2.25@3.00; goats, $2@3.25; bucks, $2.25@2.50.

CHICAGO PROVISIONS.

	Open.	High.	Low.	Close.
PORK.				
Jan.	$15.57	$15.92	$15.47	$15.90
May	15.75	16.12	15.70	16.12
LARD.				
Nov.	8.75	9.00	8.75	9.00a
Dec.	8.85	9.02	8.82	9.02
Jan.	8.92	9.20	8.92	9.17
RIBS.				
Jan.	8.70	8.25@27	8.05	8.25b
May	8.22	8.40	8.17	8.40

RECEIPTS AND SHIPMENTS

Reported by St. Louis Merchants' Exchange.

ST. LOUIS, Nov. 1.

RECEIPTS.

	Wheat.	Corn.	Oats.
St. Louis	65,718	26,565	59,500
Chicago	177,600	337,500	297,800
Toledo	10,000	5,400	7,500
Detroit	11,892	6,000	7,900
Kansas City	69,600	25,200	27,200
Milwaukee	23,750	20,540	22,100
Minneapolis	477,600	14,500	23,100
Duluth	188,229	.....	49,7[illegible]
Omaha	43,000	20,000	[illegible]
Total primary	1,067,756	455,365	[illegible]

SHIPMENTS.

	Wheat.	Corn.	Oats.
St. Louis	63,550	[illegible]	[illegible]
Chicago	55,700	[illegible]	[illegible]
Toledo	10,000	[illegible]	[illegible]
Detroit	[illegible]	[illegible]	[illegible]
Kansas City	[illegible]	[illegible]	[illegible]
Milwaukee	[illegible]	[illegible]	[illegible]
Minneapolis	[illegible]	[illegible]	[illegible]
Duluth	[illegible]	[illegible]	[illegible]
Omaha	[illegible]	[illegible]	10,000
Total primary	[illegible]	[illegible]	262,030

CHICAGO CASH GRAIN.

CHICAGO, Nov. 1.—Cash wheat—No. 2 red, 96@98c; No. 3 red, 94@96c; No. 2 hard, $1@1.05; No. 3 hard, 96c@$1.01; No. 1 Northern, $1.06@1.11; No. 2 [illegible] $1.06@1.08; No. 3 Northern, $1.02@1.06; No. 2 spring, $1.02@1.06; No. 3 spring, $1@1.04; No. 4 spring, 95c@$1; velvet chaff, 95c@$1; durum, 95c@$1.02. Corn—No. 2, 73@73½c; No. 2 white, 73c; No. 2 yellow, 73¾@74½c; No. 3, 72½@73c; No. 3 new, 67c; No. 3 white, 73½@[illegible]; No. 4, 71½@72½c; No. 4 new, 64@65½c; No. 4 white, 71½@72c; No. 4 white, new, [illegible]; No. 4 yellow, 72½@73c; No. 4 yellow, new, 64@65c. Oats—No. 2 white, 45@47c; No. 2, 45c; No. 3 [illegible] No. 4 white, 45@46½c; standard, [illegible]

The Post-Dispatch's PAID circulation in St. Louis and its suburbs is greater than that of ALL other English Dailies COMBINED.

BEAR TRADERS AGAIN [illegible] THE ADVANTAGE IN [illegible]

Wheat Is Driven to Low Point on [illegible] Before Rally Starts—Corn and C[illegible] Also Irregular.

WEDNESDAY'S COMPARATIVE FUTURE QUOT[ATIONS.]

ST. LO[UIS]

Reported by the St. Louis Merchants' Exchange.

DECEMBER WHEAT.

	Opening.	High.	Low.	Close.	Tues.
St. Louis	96¾	96½	96⅛@¼	96⅜a	97⅛
Chicago	96⅜@95⅞	96½	94⅝	96⅛a	96½
Kansas City	97¼@¾	97½	96⅛	97⅜b	97⅜
Minneapolis	105¼@⅜	105⅜	104⅞	105⅜-¼-½	105⅜
Toledo	98@98¼	98⅜	97½	98⅝	98¼

MAY WHEAT.

	Opening.	High.	Low.	Close.	Tues.
St. Louis	101⅛	105¾@⅞	100⅜	101⅛a	102⅞
Chicago	101¾@⅞	102	100⅛	101⅛@1⅛	102
Kansas City	101¼	101⅝	99⅜	101⅛@¾a	101⅞
Minneapolis	109⅝	110	108¾@⅞	109⅜@⅞a	109⅝
Toledo	103¼	103⅝	102⅝	103¼	104⅛

DECEMBER CORN.

	Opening.	High.	Low.	Close.	Tues.
St. Louis	62⅛	62⅜	62	62⅜	63⅛a
Chicago	62⅜@62½	63⅛	62¼	63@63¼b	62
Kansas City	62¼	62⅜	62	62⅜	62⅝@¼a

MAY CORN.

	Opening.	High.	Low.	Close.	Tues.
St. Louis	66¾	64⅞b	63⅞	64⅞a	64⅞b
Chicago	64⅛@64⅜	65	64⅛	64⅝@⅞a	64⅞b
Kansas City	63⅞@63⅞	64@64⅛	63⅛	63⅝b	63⅞@64

DECEMBER OATS.

	Opening.	High.	Low.	Close.	Tues.
St. Louis	.....			46⅜a	46⅜n
Chicago	45⅝@46	46⅛	45⅝@45½	46⅛a	46⅛

MAY OATS.

	Opening.	High.	Low.	Close.	Tues.
St. Louis	.....			48⅜a	49⅛n
Chicago	48⅜@48⅝	49⅛	48⅜@48¼	48⅞@49	49⅛@49⅜

The grain market continued its downward plunge Wednesday, semi-demoralization prevailing in the pit at times, and prices showing not the slightest sign of inside support.

At the low levels, wheat showed a loss of over 7 cents a bushel in 10 days, dropping all the advance that the bull trade forced after hard efforts for two months.

It has been simply the old story of constantly flooding the wires with "bull dope" until everybody was long and the market vulnerable, then pulling the props and letting the 11-hour bulls sell their way out of the hole.

Chicago was again the storm center of the decline, prices on December wheat losing nearly 8 cents from the recent high level at $1.02⅝ to 94⅞ before the decline was arrested. Wires reported heavy liquidation and the market almost demoralized during the early decline.

Outside of the technical position there was little of particular importance in the general news. Stocks again showed a heavy increase in all markets, Winnipeg rolling up 840 cars today, against 759 last week and 633 last year. Duluth had 230, last week 168, last year 162. Minneapolis week 168, last year 162. Minneapolis and 199 last year. Minneapolis wheat stocks increased 645,000 bu in 4 days.

Broomhall's Liverpool cable said: "The opening depression was influenced by the weakness in America yesterday, and profit-taking by small holders resulted in a decline of ⅛d to ⅜d, with an additional decline of ⅛d following the immediate opening. Rain is reported in Australia and offers from there were on a more liberal scale at a decline, and Russia continues to offer rather freely.

"Argentine offers are steady and private predictions are for lighter world's shipments this week other than America. During the morning there was some covering by early sellers and prices showed an advance of ⅛d from the low.

"Manitoba offers are firmer, with grading there poor and reports of much poor quality.

"Corn—After opening ⅜d lower and declined with the undertone weak. The weakness in America and the cheaper offers of new American corn, with a poor demand for spots, caused profit-taking."

Liverpool wheat futures closed ⅛d to ⅝d lower; corn, 1⅛d lower. Berlin, wheat ⅝c lower; other continental markets closed.

Local wheat receipts today were 65,718 bu, or 808 sacks, 51 cars local, 7 through; last year, 75,900 bu, or 62 cars local, 7 through. Corn receipts, 26,565 bu, or 66 sacks, 20 cars local, 2 through; last year, 44,400 bu, or 22 cars local, 15 through. Oats receipts, 59,500 bu, or 20 cars local, 1, through; last year, 39,100 bu, or 9 cars local, 14 through.

Chicago wheat receipts today were 177,600 bu, against 57,700 bu last year. Shipments, 55,700 bu, against 42,800 bu last year.

Kansas City wheat receipts today were 69,600 bu, against 146,400 bu last year. Shipments, 72,000 bu, against 186,000 bu last year.

Total primary wheat receipts today were 1,567,756 bu, against 905,400 bu last year. Shipments, 681,664 bu, against 594,608 bu last year.

Corn broke along with wheat in the early market and then rallied sharply. Weather was clear and favorable over the belt, and the cash demand fair on the decline. Oats were firm after the early setback.

Winnipeg wires the market holding well in view of the weakness in America and some buying by cash houses.

Minneapolis wired: "Cash market irregular. Fair demand, with buyers trying to get under the discount on the lower grades. No. 1 Northern steady, 1c over December. Few cars 1¼c over futures. There is a poor market to sell flour on, and very little new business booked and shipping directions slow."

Export clearances of wheat and flour today were 410,000 bu; of corn, 15,000 bu; of oats, 2000.

The number of barrels of flour inspected in the Merchants' Exchange in October was 15,516. Stocks of flour Nov. 1 were 69,700 bbls, against [illegible] Oct. [illegible] and 89,900 last year.

Bradstreet's visible:

Wheat east of Rockies	Inc.	[illegible]
Europe and afloat	[illegible]	1,760,000
Canada	Inc.	1,048,000
Total	Inc.	6,039,000
Corn	Dec.	680,000
Oats	Inc.	660,000

	Last week.	Last year.
Wheat	Inc. [illegible]	Inc. 4,514,000
Corn	Dec. [illegible]	Inc. 45,000
Oats	Inc. 20,000	Inc. 506,000

Quote: No. 2 red wheat, 97@98c; No. 3 red, 94@96c; No. 4 red, 94@96c n; No. 2 hard, 96@98c n; No. 3 hard, 95¼@[illegible] $1.[illegible] No. 4 hard, 90@95c n.

Quote: No. 2 corn, 71½@72c; No. 3 corn, [illegible]; No. 4 corn, 63c new; No. 2 yellow, 72½c; No. 3 yellow, 71@71½c; No. [illegible] 73½c; No. 3 white, 73½c n.

Quote: No. 2 oats, 46c; No. [illegible] 45½c n; No. 4 oats, 45c n; No. [illegible] 47¼@47⅜c; standard, 46⅝@47½c; [illegible] white, 46½c; No. 4 white, 46c; No [illegible] 99c n.

STOCKS OF GRAIN IN ST. [LOUIS] ELEVATORS.

	Today.	Yesterday.
Wheat	4,083,660	4,084,97[illegible]
Corn	14,383	17,97[illegible]
Oats	401,512	324,04[illegible]
Rye	4,338	4,33[illegible]
Barley	167,171	167,171
No. 2 red wheat	2,193,411	2,419,56[illegible]
No. 2 hard wheat	32,770	34,74[illegible]
No. 2 corn	2,125	4,03[illegible]
No. 2 white corn	2,194	3,00[illegible]
No. 2 yellow corn	6,804	8,8[illegible]
No. 2 oats	94,446	89,74[illegible]
No. 2 white oats	30,393	20,8[illegible]
No. 3 oats	312,077	221,1[illegible]
Standard oats	71,125	170,70[illegible]
No. 2 rye	947	94[illegible]

CITY OF NEW YORK BO[NDS]

Reported daily by D. Arth[ur Bow]man & Co., 600-601 Third Nati[onal] Bldg., St. Louis, Mo.

SECURITY.	Due.	Bi[d]
Interchangeable 4¼s	1960	[illegible]
Interchangeable 4¼s	1957	[illegible]
Interchangeable 4½s	1917	[illegible]
Interchangeable 4s	1959	[illegible]
Interchangeable 4s	1958	[illegible]
Interchangeable 4s	1957	[illegible]
Registered 4s	1956	[illegible]
Registered 4s	1955	[illegible]
Registered 4s	[illegible]	[illegible]
Interchangeable 3½s	1954	[illegible]
Registered 3½s	1940-50	[illegible]
Registered 3½s	1930-40	[illegible]
Registered 3½s	[illegible]	[illegible]
Registered 3½s	[illegible]	[illegible]
Registered 3½s	1911-[illegible]	[illegible]

*Per cent.

Shipment of Funds to C[illegible] ing Sections Was G[illegible]

Shipments of funds to the [illegible] sections were comparatively [illegible] the banking district was bu[illegible] anticipating further calls fro[m] neighborhoods. It is not th[illegible] requirements of the Southw[est] character taxing the credit fac[ilities] serve banks at this center. [illegible] were unchanged and the Nove[mber] was accomplished without [illegible] tions were from 5 to 6½ per c[ent] siderable block of money w[illegible] the first mentioned figure.

Flour, Meal, Bran a[nd]

Flour—Soft winter, in wood: [illegible] @4.90; straight, $4.30@4.40; ext[illegible] @4.20; clears, $3.45@3.75; low [illegible] 3.40. Hard winter—In jute [illegible] $4.60@4.80; straight, $4.20@[illegible] and cut straight, $3.50@3.75 [illegible] $3.10@3.30.

Rye Flour—Pure, in jobbi[ng] jutes and $5 wood; mixed an[illegible]

Cornmeal—City meal, $3.[illegible] hominy and pearl meal, [illegible]

Bran—$1.13@1.15 per 100 [illegible] ing to quality; mixed feed, $1.[illegible] dling, $1.27@1.37, according to [illegible] iny feed, $27@27.50 per ton [illegible] city trade: Bran, sacks, $1.[illegible] dling, $1.35@1.40.

Hay—East Side basis: Ti[mothy] $23; No. 1, $21@22; No. 2, [illegible] —Choice, $16; No. 1, $14@15; [illegible] Alfalfa, $13@18, according to [illegible]

NEW YORK MON[EY]

NEW YORK, Nov. 1.—Clo[se:] cantile paper, 4½@4¾ per [cent. Sterling ex]change steady, with actu[al business in bank]ers' bills at $4.8375 for [illegible] $4.8685@4.8690 for dema[nd] $4.83. Bar silver, 54⅝c [illegible] 46c. Government bonds [illegible] bonds firm.

Money on call steady, 2[illegible] ing rate [illegible] cent; [illegible] easier [illegible] days [illegible] per c[illegible]

FINANCIAL.

American [illegible] in EURO[PE]

Many American[s] [illegible] frequently quoted [illegible] price in foreign m[oney] [illegible] in the United Stat[es] [illegible] Send for circular [illegible] ing list of 248 of [illegible]

MAX HESS [illegible]

60 Broadway N[illegible]

Representing O. [illegible] ROSENBER[G] [illegible] BANKERS London.

New York Stoc[k]

New York Stock Exchange order[s] receive prompt and careful atten[tion]. Direct private wires.

Altheimer & Rawlings Inv. [Co.]

207 N. BROADWAY

HOLDERS OF

REPUBLIC OF CUBA INTERNAL GOLD LOAN 5[illegible]

Should communicate at once with this office if they d[illegible] mation of value.

D. ARTHUR BOWMAN [illegible]

PAGES
PART TWO.

ST. LOUIS POST-DISPATCH

Only Evening Paper in St. Louis With the Associated Press News Service.

PAGES 11—18. ST. LOUIS, WEDNESDAY EVENING, NOVEMBER 1, 1911.—PART TWO. PAGES 11—18.

NEVER before were th
many opportunities to
surplus land for a good busine
—Use Post-Dispatch

Last Sunday's Count of Advertisements:
POST-DISPATCH... 7223
ALL COMPETITORS COMBINED ... 5991
St. Louis' ONE BIG Newspaper

...D A YEAR VACCINATING LOUIS PUPILS

...or League Fighting Bring Out Cost of ...ne Department.

...YS FOR SERVICE

...Slated for Hospital ...oner, Is a Witness ...at Hearing.

...for the Anti-Compulsory League, which is making a ...n the Board of Education's ...g the vaccination of chil... they can attend school, ...point to develop the fact ...at it costs the taxpayers ...r to maintain the Depart...giene, created by the School ...

...art of the work of the de... to examine children for ...x, and to issue orders re...ination. The actual vaccina... children is done by four ...f the St. Louis Board of ... are paid salaries by the ...of by the Board of Educa...accine virus, used for the ...f the children, is also pur...paid for by the city. No ... brought out to show the ...the virus, and the cost of ...the staff of vaccination ...but this will be gone into ...

...tions Dr. Stewart.

...Johnson declared it was the ...the attorneys for the anti... show that smallpox could ...d by isolation, sanitation ...fine, and that the cost of ...two staffs of physicians to ...d vaccinate school children ...ecessary burden on the tax...he city.

...Johnson interrogated Dr. ...tewart, head of the Depart...dygiene, as to his experi... treatment of smallpox, and ...edge of vaccination. Dr. ...stified that it was upon his ...children were forced to sub...cination, and the attorney ...s efforts to find out whether ...t actually knew that vacci... a preventative of smallpox. ...art testified that he had come ...nal contact with 60 cases of ...since he was graduated from ... Medical College of St. Louis. ...e practiced medicine for 10 ...olstein, Warren County, and ...nted medical director of the ...fore he had been here a year. ...y was first fixed at $2600 a year, ...increased to $3500. He has six ...physicians, five being paid $140 ... for 10 months each year and ... month for 10 months.

...swart has been slated by Mayor ...nn for Hospital Commissioner ...ed Dr. John C. Morfit. He testi... he did not know from personal ... how vaccine virus was manu... but knew from reading that it ... from a cow.

... Vaccine Works.

... the compulsory vacci...nded for a time, ...a pupil attend...d been trans...l and had ex...th schools to ...

...did not think ...us from casual ...g or meeting a ...but that unvac...d to it in a room ...said vaccination ...e body that was ...and thereby pre...

Dr. Stewart be... when Johnson de...hed to determine ...ard physician had ...accination and its ...I. Grossman, rep... offered to have ... of the Washing...l School, testify ... vaccination as a ... Grossman said ... and Johnson ...ross-examine ...ill be used ...

...Com... ...A... ...ank

KUBELIK VISITS HORSE SHOW AND SKETCHES CARICATURES

Kubelik's impressions of scenes at the Coliseum, Drawn by Himself.

Incidentally the Famous Violinist Distributes $500,000 Worth of Handshakes at the Risk of an Insurance Concern.

If somebody will compose a tan-barcarole Jan Kubelik will try it on his fiddle.

The famous violinist came to St. Louis two days ahead of his concert schedule to attend the Horse Show at the Coliseum.

"I wouldn't miss it for anything," said he as his Hindoo valet hustled him into his evening coat at the Jefferson Hotel. "On my estate near Prague I have some very fine horses," Kubelik continued.

Ten minutes later he jumped from a taxicab and hurried into the Coliseum.

Pleased With Scene.

"Could anything be more inspiring?" he exclaimed as he gazed with almost boyish wonder at the brilliant audience and the prancing horses.

Kubelik was so happy that he distributed $500,000 worth of handshakes. That is he permitted 10 of the horse show judges to clasp his right hand, each finger and the thumb of which is insured for $10,000. This makes the hand worth $50,000.

Had any of the judges squeezed that precious hand so hard as to injure it Kubelik would be unable to play his concert in St. Louis Wednesday night and an insurance company would have had to pay him $2000.

Kept From Limelight.

After paying his respects to the judges Kubelik went to the box which had been reserved for him. He could not be prevailed on to take a seat in the front of the box, but modestly made himself as inconspicuous as possible by sitting as far back in the box as he could get.

Throughout the evening he was busy with pencil and paper, making sketches of the audience and the horses.

Drawing is one of Kubelik's pet diversions. Usually, though, he is dissatisfied with his pictures. He tore up most of those he made at the Horse Show.

A TEXAS WONDER.

The Texas Wonder cures kidney and bladder troubles, removing gravel, cures diabetes, weak and lame backs, rheumatism and all irregularities of the kidneys and bladder in both men and women. Regulates bladder troubles in children. If not sold by your druggist will be sent by mail on receipt of $1.00. One small bottle is two months' treatment and seldom fails to perfect a cure. Send for testimonials from this and other States. Dr. E. W. Hall, 2926 Olive street, St. Louis, Mo. Sold by druggists. —ADV.

COOKING SCHOOL FOR BOYS IS PROPOSED

Waterbury (Conn.) Board Thinks That Best Way to Get the Girls to Attend.

WATERBURY, Conn., Nov. 1.—If a proposal now before the Board of Education here is adopted, boys in the city schools hereafter will attend cooking school. The cooking schools established for girls have not been well attended, and members of the Board declare that the only way to make attendance attractive to the girls is to compel the boys to take up the work.

Objection was made on the ground that later in life, when the boys married, undue advantage might be taken by their wives of their knowledge of the culinary art, and the matter was laid over for a further hearing.

For Touring Cars

Phone Olive 2100, or Central 63; $4.00 per hour. St. Louis Taxicab Co.

CAUGHT AFTER 7 YEARS

E. J. Gildersleeve Begins His 45-Day Sentence.

H. S. Mosher, local head of the Pinkerton Detective Agency, arrested E. J. Gildersleeve, who for seven years has been dodging a jail sentence for contempt of court. He was found at the Euclid Hotel, 719 Pine street, Tuesday night.

Gildersleeve, formerly in the ticket brokerage business, was sued by J. E. Hennegan, chairman of the Railway Ticket Protective Bureau, who sought to restrain him from selling railroad transportation. While under bond Gildersleeve was cited for contempt and by default was sentenced to 45 days in jail. Since then he has been travelling about the country. He says he has visited St. Louis four times in the past seven years.

BIG QUAKE IN NICARAGUA

SAN JUAN DEL SUR, Nicaragua, Nov. 1.—A prolonged earthquake was felt here at 3:40 o'clock this morning. No damage has been reported.

Careless Treatment Ruins Complexion

(From Woman's National Journal)

Wrinkles and other telltale marks of advancing or premature age, are frequently caused through the excessive use of powders and cosmetics, which clog pores and cause the surface skin to grow sallow and lifeless. "Crow's feet," wrinkles and other complexion faults can be made to vanish quickly, by massaging a plain mayatone lotion into the skin until it disappears.

To make the lotion, dissolve a small original package of mayatone in a half pint of witch hazel and it is ready. Using this gradually removes wrinkles and blemishes and leaves the skin soft, smooth and exquisitely beautiful. The mayatone lotion is splendid for removing pore obstructions, and pimples, as well as to discourage hairy growths.—ADV.

HORSE ENTRIES OF MISS LOULA LONG WIN FOUR FIRSTS

One Second and Two Third Prizes Also Go to Kansas City Woman Owner.

BUSCH CANDIDATES LEAD

Six First Awards Go to St. Louisan, but Crowd Disagrees in One Case.

Miss Loula Long of Kansas City came near sweeping the card at the Horse Show Tuesday night, and she was the proudest woman in the Coliseum when the judges, after awarding first prize to her trotter, The King, announced that in their opinion this horse is "the finest in the world."

The principal competitor of Miss Long was Adolphus Busch III.

Thus far Miss Long has exhibited her horses in five classes, and they have won four firsts, one second and two third prizes. Busch has exhibited in nine classes and has captured six blue ribbons.

Society on Promenade.

There was more life and movement than on the opening night. Society availed itself of the promenade and the ring events were varied and interesting.

The spectacular feature of the evening was an exhibition of cavalry riding by Troop B, National Guard of Missouri. They went through the evolutions known in army parlance as the "monkey drill," and especially thrilling feats were performed by H. L. Whitelaw, William Barnett, Edwin F. Bright and C. F. Montague.

In a special saddle class for Riding Club members only, Adolphus Busch III was first; Edward J. Hauschulte, second; Edward L. Bakewell, third, and H. R. Hopkins, fourth.

Crowd at Issue With Judges.

The audience showed its disapproval when the judges awarded this prize to Busch. He rode a large horse of the hunter type, said by the judges to be almost perfect in style and action, but most of the spectators seemed to favor the showier horse ridden by Hopkins.

Wednesday night prizes will be awarded for harness pairs, single roadsters, three-gaited saddlers, tandem teams, ladies' harness horses, pacing roadsters and single harness horses.

Fill It Up With Children.

Put as many children as you please in a Columbia Taxi Cab. Tell our driver where to go. He will deliver them safely. 50c first half mile, then 10c each quarter mile. Lindell 6500, Delmar 200.

He Did Not Know It Was Loaded.

HOBOKEN, N. J., Nov. 1.—"Didn't know it was loaded," was responsible last night for the death of George Snyder, when Jeremiah Wilson, in a joking mood, placed a revolver against Snyder's temple and pulled the trigger. Wilson had tried it against his own head first and the hammer merely clicked. The men were close friends.

TWO MEN KILLED, ONE IS WOUNDED BY DEER HUNTER

Slayer Who Made Mistake Near Mays Landing, N. J., Said to Be Under Surveillance.

MAYS LANDING, N. J., Nov. 1.—Mistaken for deer in the gloom of early dawn, Constant Steelman and John Yost, business men of Pleasantville, were killed and William Jarvis of the same place was injured today when a hunter fired at them with a shotgun at Weymouth, six miles from here. The man who made the fatal mistake is said to be Charles Norcross, a stranger in the neighborhood.

Steelman, in the oil business, Yost, a furniture dealer and Jarvis left Pleasantville at midnight with two friends to hunt deer. The deer season opened today and hunting is permitted only on Wednesdays in November, consequently the woods were filled with sportsmen.

The party spent the night in the woods near Weymouth and about daybreak the hunters were walking down a road to take their stand. Without warning a shot was fired from the heavy underbrush on the roadside and Steelman, Yost and Jarvis fell. A moment later the man who fired the buckshot stepped into the road.

The hunter who fired the fatal shot is under surveillance and can be taken into custody at a moment's notice, in case the police want him.

Showed Beulah Binford Films, Convicted.

DURHAM, N. C., Nov. 1.—T. F. Wilkerson, manager of a moving picture show here, was convicted on the charge of exhibiting improper pictures. He recently exhibited a set of films purporting to portray events in the life of Beulah Binford, the 17-year-old "girl in the case," in the Beattie murder trial in Richmond.

Auto Engineers Go Abroad.

NEW YORK, Nov. 1.—The names of 60 members of the Society of Automobile Engineers and most of the big automobile makers were on the passenger list of the outgoing Cunarder Mau... today. They are to hold a joint ing with the Institution of Auto Engineers in London and look moter plants of England and Fra...

YOU CAN WALK WITH CONFIDENCE

into our store, and make your purchases in the full assurance that what you select will represent the utmost value possible for the amount invested, and not only so, but our word for it, you can depend upon the designs being an accurate expression of the very latest dictates of fashion.

BROOCH

This seasonable creation is resplendent with rich autumnal colors in enameled work set with pearls and a fine diamond.

$20

BROOCH

Effective design, set with 3 beautiful white diamonds and 1 pearl,

$52

OPERA GLASSES

LE MAIRE

and other standard makes from $5 up.

Our expert optician, Dr. Charles P. Reber, is making many friends for our optical dept.

Bess & Culbertson

"Fastest Growing Jewelry House in the West"

Seventh and St. Charles

Simple Recipe for Clearing the Complexion

(From Fashions Today.)

Thousands, perhaps even millions, of women find their only handicap in a muddy complexion. They have attractive, regular features and are clever, bright and fascinating. It is a pity that all such do not remove the one little barrier between themselves and perfect beauty. It has lately been discovered that the old-fashioned colated balsam is the most wonder-working application ever used. It can be had of any up-to-date druggist. An ounce and a half will completely restore the pink and white bloom of childhood by the very simple method of gradually and harmlessly flecking off the outer dead skin-particles which obstruct the pores and conceal the fresh bloom underneath. Needless to say that sallowness, pimples, liver spots, freckles, etc., all come off with the removal of the outer skin.—ADV.

"Just pass your plate again"

That's etiquette at your real home dinner.

Yes, even for soup. In fact sometimes just *because* it's soup. And this often gets to be the regular thing with

Campbell's SOUPS

These perfect soups have the "more-ish" flavor that nobody seems able to resist—the appetizing quality that comes from prime fresh meats, selected poultry and fresh tender vegetables picked when at their best, and put up the same day.

Why not enjoy one of these fine soups on *your* table *today?*

21 kinds 10c a can

Asparagus, Beef, Bouillon, Celery, Chicken, Chicken Gumbo (Okra), Clam Bouillon, Clam Chowder, Consommé, Julienne, Mock Turtle, Mulligatawny, Mutton Broth, Ox Tail, Pea, Pepper Pot, Printanier, Tomato, Tomato-Okra, Vegetable, Vermicelli-Tomato

"My machine eats gasoline. I eat these soups the while. Then twixt us both we're nothing loath To eat up many a mile."

Just add hot water, bring to a boil, and serve.

JOSEPH CAMPBELL COMPANY
Camden N J

Look for the red-and-white label

Wonderful PICK-UP!

Just in by Express!

MEN'S AND YOUNG MEN'S All-Wool, Convertible Collar, 52-Inch Long, Overcoats $7

500 Coats in the lot, like pictures, in rich, nobby mixtures, gray, brown, etc.; absolutely up to $15 value to every Coat; get yours tomorrow, while the cream of the lot is here.....

These Overcoats at the Globe, $7

Globe 7th & FRANKLIN AVE.

FREE FARE to out-of-town customers (McKinley Line or R. R.) on purchases of $2 or over, according to amount and distance.

A LITTLE DANDERINE WILL MAKE YOUR HAIR LUSTROUS, SOFT, FLUFFY, ABUNDANT

Get a 25 Cent Bottle Now and Forever Stop Falling Hair, Itching Scalp and Dandruff

If you Wish to Double the Beauty of your Hair in Ten Minutes surely Try a Danderine Hair Cleanse

Your hair becomes light, wavy, fluffy, abundant and appears as soft, lustrous and beautiful as a young girl's after a Danderine hair cleanse. Just try this—moisten a cloth with a little Danderine and carefully draw it through your hair, taking one small strand at a time. This will cleanse the hair of dust, dirt and excessive oil and in just a few moments you have doubled the beauty of your hair.

A delightful surprise awaits particularly those who have been careless, whose hair has been neglected or is scraggy, faded, dry, brittle or thin. Besides beautifying the hair at once, Danderine dissolves every particle of dandruff, cleanses, purifies and invigorates the scalp, forever stopping itching and falling hair.

Try as you will, after one application of Danderine you cannot find any dandruff or a loose or falling hair, and your scalp will never itch, but what will please you most will be after a few weeks' use when you will actually see new hair—fine and downy at first—yes—but really new hair growing all over the scalp. Danderine makes the hair grow long, heavy and lustrous. Prove it. If you care

IS POST-DISPATCH.

JOSEPH PULITZER, Dec. 12, 1878.
Issued by the Pulitzer Publishing Co.,
210-212 N. Broadway.

SCRIPTION RATES BY MAIL IN ADVANCE
and Sunday, one year.....$6.00
Without Sunday, one year.....$3.00
only, one year.....$2.00
t either by postal order, express money
or St. Louis exchange.

Circulation
average for the
First 9 Months of 1911
Sunday only . . . 269,341
Daily only 161,588

The biggest west of the Mississippi River.

There are only 5 Sunday Newspapers in the United States that equal the Sunday circulation of the Post-Dispatch.

Circulation Books Open to All.

"First in Everything."

WOMEN'S NINE-HOUR LAW.

The business on which it was insisted the new nine-hour law for women would bear most heavily was that of the laundries. However, the effects of the law are found by the laundrymen to be unexpectedly advantageous. The increased prices put in effect by many laundries when the law became operative three months ago have been abandoned and the old rates restored.

The experience will unquestionably be the same in other lines of business as soon as there has been time enough for intelligent adjustment to the terms of the new law.

"Our women employes," says the laundrymen's verdict, "do as much, or more, work in nine hours than they formerly did in ten."

admitting at Chicago the existence of a lican crisis that may result in the party's t, Mr. Taft merely showed that he has at come to see the thing as others see it.

GEORGE H. MORGAN.

When George H. Morgan became secretary of the Merchants' Exchange, St. Louis lacked all those means to civic betterment which are included in the Business Men's League, the Million Population Club, the Civic League, the City Club and similar organizations. He made the change the center of all the promotion schemes suggested for the advancement of St. Louis. He did not confine his labors to the perfection of a bookkeeping system essential to the conduct of a board of trade; but found time and abundant energy for the broader labor of advertising the city and increasing its growth.

As a natural result of growth the Exchange ceased to be a center for all such activities. The work became too great for one man or one body of men. In the 46 years of Mr. Morgan's service he saw many dreams of his earlier years realized and might have pointed with pride to initiatory work which came from his hands and brain.

It was due more to his labor than to the co-operation of any other individual that the Chamber of Commerce was built and, although it has ceased to be our one supreme show place, its influence for our advancement was tremendous. He was the custodian and distributer of more than $1,000,000 contributed by citizens of St. Louis for the relief of distress by fire and flood and disease in many parts of the country. All who were associated with him in the more active years of his long and laborious life will testify to his high capability and immense value to the community.

All that is necessary is to give the consumer the option of having his supply of water metered. But why waste energy in making so useless an ordinance?

THE FIRST SYMPHONY CONCERT.

The program of the first Symphony concert will be confined to the compositions of Franz Liszt. This year marks the centenary of the birth of the greatest of all masters of the piano and it is 25 years since his death. The anniversary is being made the occasion of a variety of memorial exercises throughout the world. In St. Louis the first Symphony concert will be the most momentous of the many musical affairs in which the name of Liszt will appear conspicuously.

Liszt was a many sided character. He had a most interesting and romantic career and he was the participant in many events which were musically epochal. More than any one else he was influential in starting Wagner on the road to fame. He popularized the neglected works of Beethoven. He was the friend and intimate of Chopin and Mendelssohn, the transcriber of Shubert and the inspiration and encourager of many men who won fame. He was author, critic and teacher as well as performer and composer with 1321 creations to his credit.

The controversy over Liszt as a composer still rages, but the persistence of the admiration for his works has disheartened the critical coterie who long maintained that his music, although superficially brilliant, was barren of genuine musical inspiration. Liszt's popularity, like that of Wagner, his son-in-law, increases yearly. It will grow this season. The program for no musical entertainment will be complete unless he is represented, but there will be few opportunities in St. Louis to hear his greater works to such advantage as at the first Symphony concert. Harold Bauer, one of the great contemporary ... of the piano, will be supported by Mr. ... interpreting the program. In ... Symphony, often classed

THE MAYOR IS RESPONSIBLE.

The displacement of Hospital Superintendent John C. Morfit is a necessary step toward any reform of the City Hospital and its allied institutions. He was the author of the political scheme of running the institutions. His superintendency has been a distinct failure, and no lasting improvement could be possible so long as he was in control.

But his dismissal can be only an incident in any adequate scheme of improvement. There is no hint that politics and spoils are to be eliminated. Heedless of the fact that publicity brought the improvement in conditions last summer, Mayor Kreismann has been planning in secret. Meetings of the Hospital Board have been held behind closed doors. Requests for information have been met by evasive replies. Instead of discharging their duties, board members have been engaged in a factional wrangle. The Mayor's purpose seems to have been to secure enough votes to unseat Morfit. Morfit has been striving to hold enough votes to keep him in the job.

Out of it all there has come no hint of regard for the institutions, their conduct or their improvement. Not a suggestion of vital importance has been made. The one report is that a doctor of politics is to be replaced by a political doctor. In two months of persistent effort and painful scheming that is the sum of Mayor Kreismann's progress. He evidently considers it more important that he get the spoils than that the institutions be brought to the necessary standard of efficiency. The Mayor is not only responsible for Morfit in the superintendency, but for the system which Morfit devised and which is still operating as deplorably as was predicted.

Champ Clark is sure Taft will be beaten; Woodrow Wilson says the next President will be a Democrat; La Follette is sawing wood and Mr. Taft himself is without confidence, if not without hope. But every Postmaster in the land is ready to help Mr. Taft commit suicide.

"DUMMY" AND OTHER DIRECTORS.

Directors of corporations assume direct financial risks when they vote to declare dividends that have not been earned. The New York Court of Appeals has just struck a heavy blow at this common maneuver in stock-jobbing. It has decided that a man who invests in the stock of a company because of a favorable showing to which an unearned dividend has contributed has an action against the directors for any losses he may incur.

Directors should know about this decision, that they may not continue to act in ignorance of their responsibilities. In a general way it increases the hazards of the dummy director who votes on the board just as somebody tells him to. Investors should know about it, that they may not be deprived of their just due through ignorance of their rights.

It is probable that the full extent of the accountability of offending directors and of the remedies at the disposal of deceived investors has not even yet been defined.

Another peculiarity of the new Municipal Art League is that no special provision is made for it to lunch or dine or banquet over the artistic embellishment of St. Louis.

WOMEN DON'T WANT TROUSERS.

The demand of Mrs. Howard Warren and Mrs. Ethel H. Stewart for "Trousers for Women" will not make such an impression upon the men as the demand for "Votes for Women," because it is not only an old demand, but carries with it an air of insincerity. Votes for women must be won through legal action, but women may wear trousers whenever they are really anxious to do so. What patrolman or other officer would dare to arrest a dozen or twenty women going to their places of business clad in sober and sensible male attire? And what judge would fine or imprison women who were evidently wearing trousers for the sake of comfort and convenience, as Dr. Mary Walker has done for years, and as horsewomen of St. Louis do every week?

The women who want to do this, however, are so few that there is no danger of tests being made in the courts for some time to come. As long as women admire "pretty things" in dress; as long as 18-year-old brides delight in donning a petticoat handed down for generations as "something old to go with something new;" as long as skirts afford ten opportunities for changes in style and "stunning effects," to one afforded by trousers, women will refuse to be released from the "vile servitude" which the crankiest of the suffragettes denounce.

Gifford Pinchot is going to make a survey and study of the Adirondacks, emerging now and then to fire a salute of blank cartridges in the direction of Oyster Bay and of shotted ones at the White House or any Pullman car that happens to be passing at the time.

DEMOCRATIC ORGANIZATION OF INDUSTRY.

The fact that the democratic principle in industrial organization was the subject favored for discussion by a large majority of the membership of the City Club is significant. There were 28 other subjects to choose from, some of which, such as better fire prevention, the public school system, employers' liability and municipal government, would appear to be more interesting and important as topics for a city club.

Up to this date industry is only regulated on strictly democratic principles in the management of the labor unions and farmers' organizations, which select their officers by democratic rules and vote on all important questions affecting the organization. The management of industrial corporations, like that of all these bodies, is undemocratic in so far as they are governed by directors chosen by shareholders owning a majority in value of the stock. Although, according to law, the voting unit is the single share, the fact that shares are usually very unequally distributed makes democratic management out of the question.

The topic chosen by the City Club appears to ... a very limited part in civic affairs. As a ... discussion, it is speculative ... things of more immediate consequence for a city club to discuss.

As to just what is evidence of "successful vaccination" the School Board can make a test by subjecting victims to smallpox contagion if it can find any contagion.

JOSEPH PULITZER.

October the Twenty-ninth, 1911.

Softly, quite softly—
For I hear above the murmur of the sea,
Faint and far-fallen footsteps, as of One
Who comes from out beyond the endless
End of time.
With voice that downward looms thro'
Singing stars;
Its subtle sound I see thro' these long-
Darkened eyes,
I hear the light He bringeth on His hands—
Almighty Death!

Softly, oh, softly, lest He pass me by,
And that unquivering light toward which my
longing soul
And tortured body through the years
Have writhed,
Fade to the darkness of my days.
Softly, full softly, let me rise and greet
The strong, low luting of that long-
Awaited call;
Swiftly be all my good and going gone,
And this vast veiled and vanquished
Vigor of my soul
Seek somehow otherwhere its rest and goal,
Where endless spaces stretch,
Where endless time doth moan,
Where endless light doth pour
Thro' the black kingdoms of eternal death.

Then haply I may see what things I have not
seen,
Then I may know what things I have not known;
Then may I do my dreams.
Farewell! No sound of idle mourning let there be,
To shudder this full silence—save the voice
Of children—little children, white and black,
Whispering the deeds I tried to do for them;
While I at last unguided and alone
Pass softly, full softly.

W. E. BURGHARDT DU BOIS.

LETTERS FROM THE PEOPLE

A Man of Genius.

To the Editor of the Post-Dispatch.

The late Joseph Pulitzer was a man of genius in qualities of mind and in the physical organization through which alone such qualities of mind can manifest their results. The ability to go on learning as long as life lasts is one of the faculties genius shares with talent. In him, with this faculty always apparent, genius appeared in operation beyond the possibilities of talent in his power of perception, of apprehension, assimilation. I think no other man in his generation showed such power in the instantaneous grasp of ideas or in the still greater power to assimilate and use them in increasing his own efficiency. Men of genius feed their minds with ideas as epicures feed their stomachs. As this power of genius appeared in him, it bred the appetite for the comprehension of all life on earth, manifested in his power of stimulating life in others as his own was stimulated—through the perpetual inflow of ideas.

Probably no other man did so much as he to stimulate American life to higher activities during the last 30 years. As the results belong to great achievement, they are far greater than such as can be identified and attributed to him in justice and admiration. Anything I might say of that, has been said, or it will be said by others, doubtless in a better way. In this brief epicede, I write only to say that nothing else in life and work so compelled my admiration as the resolution, indomitable to the last day of his life, with which he paid the cost of genius must pay for its results. It must be so finely organized physically as to be capable of an intensity of suffering beyond ordinary conception. Such sensitiveness is the price of its power. Few men might have survived, and fewer still might have wished to survive even a single year of such physical distress as the concentration of his powers cost him continuously. No one else can know what he "went through" or what it cost him to endure it to the end. But the highest qualities of genius in his life, or in the life of any man of genius appear at last in the final test—as he met it—the test of endurance, unconquerable to the end. When all other qualities fail at last without this, this is in itself the highest quality of the genius which gives all other qualities their final and supreme value.—B.

Compulsory Vaccination.

To the Editor of the Post-Dispatch.

The Post-Dispatch is certainly to be highly commended for taking a stand against compulsory vaccination. It is a dangerous superstition—a relic of barbarism. How can vaccine virus, which is a filthy, dangerous poison taken from diseased animals, prevent disease? Statistics, where they are not doctored, are positively against it, and so is everything in nature.

Did nature or God make a blunder in his creation that this filthy poison should be injected into the blood of our children? Does it improve your children's health? Is it not a fact that the more vigorous the health the more resistance there is against disease? And is it also not a fact that vaccination leaves many children sickly and weakened; and consequently more susceptible to infectious disease?

There are volumes of proof against vaccination. It frequently results not only in deaths, as in the recent instance, but also in amputated limbs and lifetime invalidisms. I am authentically informed that the cities which have no compulsory vaccination clause have a smaller percentage of smallpox cases and deaths from it than cities like St. Louis, where this insane superstition is rampant. It is improved sanitation, cleanliness and wholesome living that has done away with the dreaded cholera and would wipe out smallpox if injecting it into our veins did not perpetuate it.

By all means repeal this dangerous compulsory vaccination law. It is entirely out of place in free America. HUMANITY.

People Should Decide Meter Question.

To the Editor of the Post-Dispatch.

If the people own the water supply, have they no right to say how they will pay for the water? I don't know what the Water Commissioner's duties are, but would think one of them would be to determine the water rates. If the Water Department is now run at a loss, the simplest way to remedy this would be to increase the price.

Has the Water Department a right to spend $1,050,000 for water meters without the authority of the voters of St. Louis?

... water should meters be

"GOOD-BY!"

THE MENINGITIS SERUM.

From the New York Globe.

Dr. Flexner's statement that 90 per cent of the danger from epidemic meningitis has been removed by the discovery and perfection of his serum may be accepted as a conservative estimate of its value. We should now be able to control the disease and prevent such serious and fatal epidemics among children as have occured in this city during recent years. There are, however, two difficulties in using the treatment. In the first place, the serum is expensive, and, secondly, its injection into the spinal canal is a delicate operation requiring experience and skill. From which it follows that it should be furnished free to the poor either by city or state, and that its administration should be carefully supervised.

AT THE DEPARTMENT STORE.

From Lippincott's Magazine.

A strapping German with big beads of perspiration streaming down his face was darting in and out the aisles of a Philadelphia department store.

His excited actions attracted the attention of all the sales persons, and they hardly knew what to make of it. A hustling young man of the clothing department walked up to him and asked, "Are you looking for something in men's clothing?"

"No," he roared; "not men's clothing; vimmen's clothing. I can't find my wife!"

Made Shem Impatient.

From the Chicago Tribune.

Shem, having been rebuffed several times, had become decidedly impatient. 'Father," he said, "why under the sun can't we leave the ark now? The water has subsided." "Wet grounds," laconically answered Noah.

The Magazine Standard.

From the Galveston News.

We have had scant opportunities for observation, but personally we have never seen underwear fit as perfectly anywhere as in the magazines.

"Sound" Advice.

From the Philadelphia Record.

Tommy: Pop, what is sound advice?

Tommy's pop: Sound advice, my son, is generally nine parts sound and one part advice.

After a Long Wait.

From the Louisville Courier-Journal.

At last it does look as if the Chinese are going to get even with the Manchus for making 'em wear their hair that way.

His Other Patient.

From Life.

"Is the doctor in?" No, sir, but won't ye please come in? He'll be right back. He's gone to see his other patient."

Two Classes of Husbands.

From the Detroit Free Press.

There are just two classes of married men—those that go home early nights and those that ought to.

Hard.

...icago Record-Herald

JUST A MINUTE.

Written for the Post-Dispatch by Clark McAdams.

DIRGE.

Said Mr. Taft,
One time so bold,
"I think my feet
Are getting cold.
At any rate,
I seem to feel
A chilled sensation
In the heel,
And that with me
Has always been
A sign
The Democrats
Will win.

"I'm wearing those
Good woolen socks
Which put the party
On the rocks,
And are the pride
Of schedule K—
But friends,
I suffer anyway,
And still
For comfort
Would despair
Though I should wear
A dozen pair.

"My heart is warm,
My faith is true,
And whatsoever
You may do,
There shall I serve,
As I am told,
But all the same,
My feet are cold."

ANOTHER CHINESE EDICT.

For all I am of royal blood, I realise my name is Mud, and humbly bow to that estate as one contented with his fate. The palace yard is full of folks with derringers and wagon spokes, and every time I try to pass a window, Bingo! goes the glass. The rebel chief can have the place, for all I care. I'd rather face starvation somewhere in a hut than try to keep the transom shut. He'll find the crown upon the nail inside the hall. My swallowtail is in the wardrobe by the door. I will not need it any more. The royal plate is in a box up in the attic. All my socks, and all my Sunday shirts and ties are part and parcel of the prize. I leave them washed, and leave as well my smoking jacket—something swell—and other little things I own—the royal army and the throne, the royal debts and such as that, and seek some other habitat afar from here. It matters not how lowly be my future lot. I want it, and I want it quick. Some people think I ought to stick, but I do not. I like my head. It may, perhaps, be truly said, that as a head it isn't much, and never will be hailed as such; but still, I have no other head to take its place, and being led so far astray that it should fall, I wouldn't have a head at all. That is the way I look at it, which isn't bad for royal wit. I'm for my head, and then my friends, with which the royal edict ends, the rebel army holds the wall, and yours departeth for the tall.

IN MISSOURI.

"Where are you going to hunt quail this year?"
"Oh, any prohibition county."

Not for Him.

Representative William L. Calder of Brooklyn, who is now busily engaged in home political affairs, is known in Washington as a good-hearted man. For that reason a lot of persons who have no possible claim upon him, being neither constituents nor acquaintances, manage to find their way to his office here and ask for favors.

Just as the last session was winding up, a tall, hungry-looking man shuffled in one morning and asked the Congressman to help him get back to Louisiana. Mr. Calder thought it a trifle unusual for a Louisiana man to appeal to a New Yorker for help, when there were scores of Southern men in Congress, and he asked for a few particulars.

"Trouble is, Congressman," explained his visitor, "when you fellers put the anti-railroad pass law through you sentenced me to Washington for my natural life. I ain't ever been able to get out of here since. I ain't got money enough to buy a ticket; I ain't got time to walk, for if I start walkin' I got to quit workin', and then I got to quit eatin', and if I quit eatin' I got to stop walkin'. That no-pass law just put me in jail forever, I guess. I'm fixed like the feller down in Alabama when the war broke out. A neighbor came and leaned over the fence one mornin' and says:

"Hiya, Dawson' in the war?"

Mean Interference.

Bildad is very proud of his prowess, and upon occasions is a trifle quarrelsome because of his assumed powers with his fists. It was rumored that he and Dubbleigh had had a near-fight at a little dinner recently given, and Tompkins desirous of getting at the truth of the matter, broached the subject at the club.

"Yes," said Bildad, getting very red in the face. "Dubbleigh and I nearly came to blows. I wanted to lick him then and there, and I'd have done it, too, if I hadn't been grabbed from behind and held back."

"Really?" said Tompkins. "Who was it grabbed you from behind and held you back?"

"Dubbleigh," said Bildad, gloomily.—Harper's Weekly.

The News From Hogwallow.

Has Barlow has a collar that stands very high in this community.

To keep from having a misunderstanding with anybody, Tobe Mosely has cut a lot of holes in his cartridges.

On account of Pete Mallory's dog getting bad—he had decided to move his house up closer to the road.

The Old Miser is being watched this week by the Deputy Constable, on account of his having been out for several nights with his lantern.—Hogwallow Herald.

ANSWERS TO ...

JONES.—Please ... tion.

A. B. C.—See ... this office.

C. W. Q.—No other ... show to be here this ...

MARGARET.—Wedding ... ments do not call for ...

H. L.—We don't know ... Hermen. It might ... either a girl or a boy.

J. W.—Cent. half-cent ... ter and half, dated ... good for $30 at a bank.

FRANK HEFLINGER.—... swers Oct. 25, at this ... are disgusted by repeti...

CASANDRA.—For iron ... pillow: Cover with a ... starch and household ... leave it on two days ... off.

MUTT.—Note lives 10 ... can sue and attach ... or any other property. ... Money paid you, inherit... attached.

A FORMER PUPIL.—... for the whereabouts of a ... son comes under the head ... vertising, in the "Person... first 14 words 30 cts. next ...

DOROTHY.—To clean ... Heat a quantity of ... constantly. When it ... rub thoroughly into the ... two or three times, then ... rub briskly.

BELLIG.—Prize fur cl... a quart of clean sand, ... not so hot as to scorch ... on the fur with a clean ... heat several times and all ... the hair or from any caus... removed.

ADVICE.—Under the cir... parents would hardly be ... for the debt minor son ... the same was not a necess... may result in event it ca... in justice court is hard to ... times you get justice and ... you don't; take a chance, a...

IMPORTANT.—We presum... what you mean; if not, w... Property purchased in name ... band and wife, the one that ... takes title to entire prope... will of either could change ... would husband's child ... marriage come in, ... deed it has absolutely no ... right or claim.

TUESDAY.—If employed ... and discharged without ca... the end of full week, em... liable for remaining week... week is up and you are ... charged, employer is not ... failure to give prior noti... intention to discharge. If ... contract otherwise the ... same can be enforced.

B. B. J. K.—In November, ... were two negroes on a ju... in a damage suit. Louis ... gan, colored, was on a jur... Negroes have been drawn ... inal Court and other juries ... served on some juries, but ... be positive about their ser... Criminal Court. The reco... specify color. There was a ... one of the grand juries.

F. O. H.—Chickens and ... livestock must be kept w... boundaries of the owner's ... If they stray and are kille... no redress unless the killin... ton and malicious. This is ... eral law in all states and ... apply to cats. One way to k... cats is to keep a dog, but a ... often a nuisance as a cat. ... mals spread diseases and ... or less a continuous annoy... neighbors.

BRIGHT EYES.—Girl gift... ture, white Colonial ties, ... stockings, box of ruching, ... ions for waist or girdle, ele... evening wrap, aprons, belt ... ribbon, crushed leather belt, ... colored ribbon fitted girdl... remnants for stocks and coll... ening, sweater, punching b... coverlet and shams to mat... valance, piece of embroidery ... tiocat flounce, one yard and a ... wide embroidery for corset ... with two yards of ribbon, ... shoulder straps; fancy coats, ... seeds and garden tools, games ... ercise. (Better than all, for ... telligent girl, a good book.)

SUFFERER.—We don't know ... will cure indigestion "pretty ... A Kentucky physician claims ... cataract, indigestion and bilious... have tried calomel, sedoppalin, ... tandrin, seidlitz and the digestive ... ments. All have merit, but I ... that I needed remedy that I ... in office form. Give directive to all ... of patients that would affect ... suits. After much experimenting ... evolved the following prescr... Fl. ext. Cascara sagrada, ... ext. rhubarb, ... fl. ext. ... drams; fl. ext. Wahoo, ... teaspoonful in half glass ... ened water after eating. ... this formula for a ... most satisfactory.

J. H. C.—See ... Feb. 26 we ... question as the ... who are or ha... pers, or person... public charges ... examination ... ceive a pension ... only mentally ... pay claims, and ... case contract ... country; children ... panied by parent ... President may ... migration from ... detrimental to ... not require perfe... perfect knowledge ... Perhaps your ... give the matter ...

READER.—(1) ... case on record or ... any court case on ... WERE NO WITN... fendant was adju... is there a court ... circumstantial ev... duced and where ... nesses for facts ... or were circums... judged the de... Doesn't there ha... a witness to it ... than the best ... about conviction ... court? This ... and acknow... the defe... the poli... querie... were ...

A. ...

FOR RENT—CITY

[illegible] N.—Furnished modern rooms; [illegible] cars; $3.50 and $2.50. (5)

[illegible] N.—Good basement room, fully [illegible] for same in work.

[illegible] N.—Three nicely furnished [illegible] furnace heat; all conveniences; $6.

[illegible] 3112—2 neatly furnished rooms [illegible] housekeeping. (8)

[illegible] N.—Nice single furnished room [illegible] $1.50 week; in private family. (7)

[illegible] 1409 N.—2 furnished housekeeping rooms; water; cook stove; $2.50 (6)

[illegible] N.—Furnished room, light [illegible] phone, bath, furnace.

[illegible] N.—Nicely furnished room [illegible] suite; private home; all conveniences [illegible] 5690.

[illegible] 5876—3 rooms, alcove, bath, housekeeping; reasonable. Call (4)

[illegible] 1420 S.—Three large, light [illegible] order; all conveniences; $9.50.

[illegible] 2300 S.—Single or connecting [illegible] rooming or housekeeping; running [illegible] steam heat. (3)

[illegible] 605 N.—2 connecting [illegible] housekeeping; reasonable.

[illegible] 32—Neatly furnished front or [illegible] all conveniences; steam heat. (3)

[illegible] 20A—Nicely furnished rooms [illegible] strictly private; two cars. (5)

[illegible] Two nicely furnished rooms for [illegible] private family; gas range; [illegible] all conveniences; reasonable.

[illegible] 5011—Nicely furnished room [illegible] all conveniences. (5)

[illegible] 3 light rooms, hot water, [illegible] fixtures; only $9.50. (4)

[illegible] Front room for one or [illegible] furnace heat, free phone. (5)

[illegible] furnished rooms, with or without [illegible] housekeeping; water in room.

[illegible] Nicely furnished rooms, house-[illegible] stoves, laundry; phone; $2.50.

[illegible] 2626—One new furnished [illegible] up.

[illegible] 3323—2d-floor room, $3 per [illegible] conveniences; heat, gas, bath. (8)

[illegible] 3305—Two furnished rooms [illegible] housekeeping; bath, phone, gas. (5)

[illegible] 2926—Furnished hall room [illegible] gentlemen, $1 per week.

[illegible] BL., 4115—Furnished rooms; [illegible] conveniences.

[illegible] 2728—Furnished rooms for [illegible] also single room; furnace.

[illegible] BL., 4717A—Nice, large, [illegible] room; board; for two, per [illegible]

[illegible] BL., 3700—Elegantly furnished rooms, electric light; steam heat. (3)

[illegible] BL., 3885—Large, warm [illegible] room, cooking gas, hot bath. [illegible] $2 weekly.

[illegible] 2806—Large, small front [illegible] furnace heat, hot water, [illegible]

[illegible] BL., 3936—Newly furnished, [illegible] rooms, for 4 gentlemen or la-[illegible]

[illegible] 2622—Furnished basement; [illegible] heat and light; partly furnished. (5)

[illegible] 3142—Large front rooms, [illegible] furnished; southern exposure; con-[illegible] water; $2 up.

[illegible] 3412—Nicely furnished [illegible] bath, gas; reasonable; free Bell [illegible] conveniences.

[illegible] 3216—Rooms for housekeeping [illegible] heat, gas ranges, hot bath, [illegible] laundry. (83)

[illegible] 3114—Neatly furnished [illegible] rooms; furnace heat; cooking [illegible] $3.50. (5)

[illegible] 3402—Nicely furnished warm [illegible] connecting housekeeping rooms; [illegible] every convenience. (4)

[illegible] 3117—Parlor and other com-[illegible] rooms; stationary washstand; gen-[illegible] housekeeping; well heated. (5)

[illegible] 3114—Neatly furnished, [illegible] exposed, small room for sleeping, [illegible] phone, light. (4)

[illegible] 3036—Furnished or unfur-[illegible] for light housekeeping; mod-[illegible] (3)

[illegible] BL., 3702—Newly furnished [illegible] steam heat, electric light, [illegible] preferred; phone Lindell (4)

[illegible] BL., 4637—Warm, comfortable [illegible] one or two gentlemen; board [illegible] family of adults; Bell [illegible]

[illegible] BL., 2918—Clean, pleasant [illegible] rooms, hot and cold running [illegible] cooking gas, furnace heat. [illegible]

[illegible] BL., 3899—Roseland Hotel; [illegible] rooms, hot bath, steam [illegible] conveniences; $2.50 week [illegible] in connection. (3)

[illegible] BL., 4054—Newly furnished [illegible] southern exposure; modern [illegible] private, well-kept, well-heated [illegible] McPherson cars; for refined [illegible]

[illegible] PL., 4168—Newly furnished [illegible] for housekeeping; phone [illegible] conveniences. (4)

[illegible] PL., 4190—Nicely furnished [illegible] kitchenette; also 2d-floor front; [illegible] phone.

[illegible] PL., 4324—Front rooms, single [illegible] with or without house-[illegible] (5)

[illegible] PL., 4145—Single 2d-floor [illegible] and well furnished; free. (5)

[illegible] PL., 4145—Single second-floor [illegible] and well furnished; free phone. (1)

[illegible] PL., 4379—Nice front rooms; [illegible] sleeping rooms; heat, gas, hot [illegible]

[illegible] PL., 4026A—Nicely furnished [illegible] housekeeping; all conven-[illegible] reasonable.

[illegible] PL., 4040—Three connecting [illegible] furnished for light housekeeping; [illegible] water. (4)

[illegible] PL., 4350—Handsomely fur-[illegible] front room, hot-water heat, [illegible] Page and Hodiamont cars. (4)

[illegible] PL., 4010—Lovely 2d-floor [illegible] furnished complete for light [illegible] elegant bath, good heat; every-[illegible]

[illegible] 3744—Two large front [illegible] floor; single or en suite; all [illegible]

[illegible] PL., 4045—Clean furnished [illegible] heated; hot bath, electric [illegible] family.

[illegible] PL., 4156—Nicely furnished [illegible] conveniences, private home. Call [illegible] 4609.

[illegible] 4011—Neatly furnished rooms; [illegible] kitchen if wanted; Suburban [illegible]

FOR COLORED

[illegible]—Rooms for colored; reason-[illegible] (5*)

[illegible] furnished rooms; all [illegible] conveniences [illegible] (*)

[illegible] Two [illegible] dry furnished base-[illegible] rooms; water, sink, toilet; for [illegible] work. (*4)

ROOMS WITH BOARD—CITY

ALBION PL., 2854 (west of Lafayette Park) —New modern 2d-story front; German board; furnace; private. (3)

[illegible] 1316—Room with board; gentlemen [illegible] employed; Page cars; Bell phone; [illegible] (5)

[illegible] 5073—Pleasant front room, for [illegible] or two employed; also single [illegible] board. Forest 3255. (4)

[illegible] 5209—South front; clean room [illegible] board, for gentlemen; modern home; Hodiamont car. (1)

[illegible] 5027—Pleasant front room, for couple or two employed; also single room [illegible] board. Forest 3258. (4)

[illegible] 5842—Large, warm room, with good board; couple or gentlemen; Cabany [illegible] (4)

[illegible] 3555—Fine, large front room, [illegible] board. (3)

[illegible] 5618—Large handsomely furnished [illegible] room, steam heat, first-class table; [illegible] references. (4)

[illegible] 3857—Front room, with board, suitable for 2 or 3 gentlemen or ladies.

[illegible] 4546—Delightful room, suitable for couple or 2 gents; private family; board [illegible] (3)

[illegible] BL., 4024—Newly furnished rooms; [illegible] board; reasonable; modern home.

[illegible] BL., 4002—Front room, with board, [illegible] family; phone.

DELMAR BL., 4133—Single room, second floor front; electric light, hot water, family [illegible] (4)

DELMAR BL., 4003—Attractive southern-exposed room; board optional; desirable location; home cooking; reasonable. (4)

DELMAR BL., 3804—Comfortable 2d-floor room; electric light; free phone; good board; reasonable. (5)

DELMAR BL., 3805—Front 2d-floor room; hot water, furnace, phone; housekeeping or with board.

DELMAR BL., 5117—Steam-heated room, with board; for two; private family. Mon-[illegible] (5)

DELMAR BL., 4417—Warm 2d-floor room; excellent table; two gentlemen; $36, also single, $20. (5)

DELMAR BL., 5139—With or without board, connecting rooms; no roomers or boarders; hot-water heat. (4)

DELMAR BL., 5300—Connecting rooms and board; 4 young men; at $20 per month each; steam heat, electric light, free phone. (8)

DELMAR BL., 5064A—Well-furnished front room, also 2d-floor room and board; reasonable to people employed; 2 in family; all conveniences.

DELMAR BL., 5280—Elegantly furnished rooms in modern apartment; 4 bathrooms, [illegible] hot water, unlimited telephone, [illegible] room and parlor; $12 or [illegible]

EADS, 3239—Nicely furnished room; gentlemen; board; private family; all conveniences; reasonable; free phone. (4)

EADS, 3209—Nicely furnished room; gentlemen; board; private family; all conveniences; reasonable; free phone. (4)

EUCLID, 769 N.—Large 2d-floor front room; excellent table; private home; Forest 3089.

EVANS, 4421A—Nicely furnished room for ladies employed; bath, gas, furnace; convenient to Page, Taylor and Wellston cars; board; reasonable.

EVANS, 4222—Two connecting rooms, for 3 Jewish adults or small family; all conveniences; with or without board. (8)

FAIRMOUNT, 5028—Nicely furnished rooms and board; southern exposure; private fam.

FAIRMOUNT, 5061—Two well-furnished rooms, southern exposure; electric light; hot and cold bath; private family; board optional; Bell phone. (7)

FOUNTAIN, 4975A—Single room; small, private family; board optional; Bell phone. (4)

FOUNTAIN, 4979—Two rooms, with board, suitable for two couple; Bell phone. (5)

FOUNTAIN, 4910—Nicely furnished rooms; modern conveniences; excellent meals; very reasonable; Hodiamont cars. (4)

FOUNTAIN, 4900—Comfortable double room, overlooking park; all conveniences; Hodiamont cars; excellent board; reasonable. (7)

FRANKLIN, 1519A—Furnished front room; conveniences; with or without board; reasonable; private family.

GOODFELLOW, 1264—Large, well-furnished front room; bath, gas, home cooking. Phone Cabany 4939.

GOODFELLOW, 1231—Room and board; two gentlemen or couple; all conveniences, phone.

GRAND, 2539 N.—Neatly furnished room; private family; home cooking, baking; conveniences. Lindell 3376L. (75)

GRAVOIS, 3700—Nicely furnished room; bath, private family, board optional. (4)

HENRIETTA, 951—Front room, southern exposure; breakfast if desired; $2 week.

JONES, 1223 (3900, between Cook and Page) —Nicely furnished rooms, with board, for working girls or men; reasonable; steam heat; free Bell phone.

JULIAN, 5882—2d-floor and other rooms; excellent meals; hot-water heat; reasonable; Cabany 781L.

KING'S HIGHWAY, 1244 N.—Large, nicely furnished room, with first-class board; for two; terms reasonable. (4)

KING'S HIGHWAY, 2665 (opposite Tower Grove Park)—Beautifully furnished room; electric light, large lawn, cow, fresh eggs. Grand 2951R. (6)

LACLEDE, 3433—Gentleman boarder; hot-water heat; home comforts; phone; all conveniences; terms reasonable. (74)

LAFAYETTE, 2843—2d and 3d floor front; hot-water heat; board.

LAFAYETTE, 2351—Large 2d-story room for two or more; reasonable; home cooking.

LAFAYETTE, 2329—Private family has nice room for 2, with board if desired. (3)

LAFAYETTE, 2008—Newly furnished throughout; room and board; good enough for the best. (7)

McPHERSON, 3953A—Bright room for 2 with board; steam heat, electric light, free phone, piano, home cooking; comforts of own home. (3)

McPHERSON, 4444—Two comfortable, pleasant, connecting rooms, with good board; private family.

McPHERSON, 4300—Room and board for several young men; all conveniences; very reasonable rates. (5)

McPHERSON, 4708 (Monmouth Inn)—Newly decorated and newly furnished bungalow; twin beds, hotel conveniences; good meals; inexhaustible hot water; room; phones. (100)

MANCHESTER, 4100—Board and room, in nice, steam-heated rooms; hot water; all conveniences; Bell phone, Grand 3789; Kinloch, Delmar 1078L. (8)

MAPLE, 4959—Sunny south front and also single room; modern conveniences; board optional. (83)

MARYLAND, 4366—Large single warm room; good table; all conveniences; gentleman or lady employed. (5)

MARYLAND, 4110—2d-story south room for two; excellent table; $40; phone Lindell 5313L.

MISSOURI, 1515—Large, warm, second-floor room, with board. (8)

MISSOURI, 1611—Warm front room; opposite Lafayette Park; steam heat; good table. (3)

MISSOURI, 1419—Nicely furnished second floor front suitable couple or two gentlemen; first-class table; bath, all conveniences; also back room. (57)

MORGAN, 3318—Large alcove front room; other warm rooms; good board; $5 week. (4)

MORGAN, 4173—Nicely furnished front room, with board; steam heat, all conveniences; for two.

MORGAN, 4334—Two large connecting rooms; modern conveniences, piano, phone, home cooking; reasonable. (3)

MORGAN, 4259—Beautiful 2d-floor front room with board; southern exposure; all modern conveniences.

NEWSTEAD, 436 N.—Room and suites for bachelors and families; superior table. (8)

OLIVE, 4225A—Rooms; steam heat, electric light, continuous hot water for bath; board optional; 2d floor, east door.

OLIVE, 4212A—Party young gentlemen to occupy suite of rooms and board; every convenience; private family; terms reasonable.

OLIVE, 4421—Elegantly furnished 2d-story front rooms; every first-class convenience; large closets, excellent heat; board; will rent to two for $48 a month.

PAGE BL., 4630A—Nice warm room for two gentlemen; good board; all conveniences. (4)

PAGE BL., 4546—Room and board; private family; all conveniences; phone; reas. (5)

PAGE BL., 4059—Nicely furnished rooms; well heated; reasonable; strictly private family; breakfast optional; phone.

PAGE BL., 4431—Comfortably furnished rooms for people employed; all conveniences. Monroe 2594L.

PAGE BL., 4733—Nicely furnished front and other desirable rooms, with board; Bell phone.

PAGE BL., 5254—2 bright, warm 2d-floor rooms, single or en suite; good closets, phone, bath; best home cooking; convenient location. (5)

PINE, 3410—Furnished rooms, with or without board; also housekeeping.

RAUSCHENBACH, 2613A—Nicely furnished front room, with board, for gentlemen; private family; all conveniences. (3)

ROOM AND BOARD—Wanted, elderly lady, to board and room. Monroe 2356L. (5)

ROOM AND BOARD—Southern-exposed, steam-heated room; excellent board; $45; for two; free phone; Sidney 1655.

ROOM AND BOARD—One or 2 Jewish gentlemen can find comfortable home at reduced rates, in refined Jewish private family. West End. Box D-152, Post-Dispatch.

ROOMS AND BOARD—Newly furnished rooms; steam heat, electric light, hot water; good board; for two, $50 and up; phone Lindell 459. (7)

ROOMS AND BOARD—Two nicely furnished rooms for gentlemen or ladies employed; all modern conveniences; near Page car. 5737 Julian av. (c)

ROOM AND BOARD—Elegantly furnished room; private family; adjacent to Lindell bl. and King's highway; strictly modern; excellent table; couple or two gentlemen preferred; reasonable; Monroe 551. (83)

RUSSELL, 3846—Room and board for 1 or 2 gentlemen; private family; all conv. (80)

RUSSELL, 2804—Bachelors' quarters; home comforts and good services; excellent cuisine. Phone Victor 2202X.

ST. LOUIS, 4735—Rooms, board; furnace heat; hot bath; $4 and $5 week.

ST. LOUIS, 219 (Clayton, Mo.)—Room and board, in private family, for one or two gentlemen. (3)

SEMPLE, 1959—Front rooms for two, with or without board; private family. (5)

SUBURBAN, 5200A—Room and board for couple; no objection; one or two children or two gentleman in private family of one. (3)

WASHINGTON BL., 437—Elegantly furnished rooms, with excellent board; bath. (1)

WASHINGTON BL., 3969—Desirable front rooms, well heated, with lights, home cooking; business people solicited. (3)

WASHINGTON BL., 3706—Nicely furnished front and single room, steam heat; good board; reasonable. (4)

WASHINGTON BL., 4960—Exceptionally nice room; board optional; continuous hot water; opposite Washington Hotel; reas. (7)

WASHINGTON BL., 3718—Second floor, southern exposed connecting rooms; steam heat; good board. (8)

WASHINGTON BL., 4759A—Nicely furnished large, light room, facing street, with board; conveniences; reasonable.

WASHINGTON BL., 4612—Elegant furnished rooms, with board; steam heat; modern conveniences; adults only. (77)

WASHINGTON BL., 4330—Large front room and single room, with best board; every convenience. (56)

WASHINGTON BL., 4000—First-floor front; every convenience; hot-water heat; good table; for two gentlemen or couple; refs. (5)

WASHINGTON BL., 4562—Beautifully furnished room, single or en suite; excellent table board; electric lights, bath, steam heat; all home comforts; gentlemen or ladies employed. (4)

WEST BELLE PL., 4649—Nice rooms, with board; hot water and heat; free phone.

WEST BELLE PL., 4455A—Neatly furnished room, with or without board; private family; all conveniences. (4)

WEST BELLE PL., 3914—Front parlor; home cooking; phone; all conveniences; for 2 gentlemen or couple.

WEST BELLE PL., 4306—Nicely furnished and connecting rooms, with board; gentlemen or couple; modern.

WESTMINSTER PL., 4116—Steam-heated rooms; all conveniences; with board.

WESTMINSTER PL., 4010—Nice, large room; southern exposure; good board; conveniences. Lindell 3881R.

WESTMINSTER PL., 4039—Two well furnished, front, or en suite; excellent board; reasonable.

WESTMINSTER PL., 4828—Well heated, southern-exposed rooms; splendid board; pleasant home; convenient location; reasonable. (6)

WEST PINE BL., 3836—Board and single and double rooms; first-class accommodations; reasonable.

WEST PINE BL., 3622—Rooms with board; nicely furnished; references exchanged; Lindell 2801.

WEST PINE BL., 4011—Elegant furnished front rooms; every convenience; board optional; Lindell 1213R.

WEST PINE BL., 3634—Large, hot-water heated rooms; board optional; all modern conveniences.

WEST PINE BL., 4100—Elegant front room, with small connecting; hot-water heat; excellent board.

WHITTIER, 1222—Desirable room, excellent board; free phone; hot bath; Wellston, Page cars; reasonable. (5)

WHITTEMORE PL., 2336—2d-story front room; also front parlor, with or without board. (7)

ROOMMATES WANTED

ROOMMATE Wtd.—Lady; extra large room; all conveniences; references exchanged; call any evening between 7 and 8:30. 4330 Page. (c4)

ROOMMATE Wtd.—Young man attending school desires congenial roommate; private family; fine board; references given and required. Cabany 4018L. 6019 Cates.

Houses, Flats, etc.

FLATS FOR RENT

BELL, 4626A—Artistic 4-room flat; cabinet mantels, art glass, reception hall, marble vestibule, porcelain bath; speaking tubes, furnace, laundry; $21. (4)

BERLIN, 6139—5 large, light rooms; hot-water heat; overlooking Forest Park, Washington University; Olive University car; decorate to suit; open.

BLACKSTONE, 1385A—5 rooms, bath, furnace, etc.; $25. WM. J. ABBOTT, 706 Chestnut. (c75)

BURD, 1526—3 rooms and bath; gas fixtures, etc.; $17. JOHN A. SOHNS, 816 Chestnut st. (c4)

CLARA, 1359—5 rooms, bath, furnace, etc.; $30. WM. J. ABBOTT, 706 Chestnut. (c75)

CLARENCE, 2283A—5-room modern flat, just built; hot-water heat and fixtures; $28.

CLIFTON PL., 3132½—Moving expenses paid; 3 fine rooms, $10; open. Be sure to look at this. Phone Central 2249.

COMPTON, 2912A S.—5 rooms and bath; all conveniences. (8)

COOK, 4336—Flat of 4 large, clean, light rooms; good condition; bath, screens, fixtures; nice hedge and lawn cut; $18; open. (c)

COTE BRILLIANTE, 4417—3 rooms, water, gas, attic, 2d floor; $8.

COTE BRILLIANTE, 5463A—4 bright rooms, bath, furnace; every convenience; improved street and alley; $18.

COTE BRILLIANTE, 4048—New, 5 rooms, 2d floor, furnace, reception hall, modern; cheap rent.

EAST GRAND, 2016—Beautiful 2 and 3 room flats; cabinet finish; $11 and $14. (4)

EASTON, 3865C—3 rooms and bath; $15. WM. J. ABBOTT, 706 Chestnut. (c75)

EASTON, 4810—Modern 3-room flat, bath, shades, fixtures, screens, laundry; $16.50.

EADS, 3431—First floor; nice location; five rooms and bath; cheap; will paper; open. (4)

EADS, 2932—Four rooms, bath, hot water, gas range, chandeliers; $18. Key 2913 Park av. (c4)

EVANS, 4671-73A—Six rooms and reception hall, bath, furnace, new decorations; $25; two weeks free. Key lower floor.

EVANS, 4240½—Five bright rooms; bath, fixtures, screens, shades; newly decorated; key at 4234 Evans. (c3)

FINNEY, 4340A—Five rooms, bath, $18; key downstairs. (c8)

FLAT—New 5-room flat, combination fixtures, steam heat, hardwood floors; rent reasonable. Delmar 3825J. (c3)

FLAT—3 light rooms and attic, newly papered; rent $10; investigate. Morganford and Humphrey.

FLAT—A new 6-room flat, tile bath, fixtures, will decorate; open; phone Bomont 312. (3)

FINNEY, 4243—Excellent 5-room flat; bath, gas range, water heater, good condition; open. (4)

FLAD, 4248A—Beautiful 6 rooms and bath; modern; phone; reduced rent. (c5)

FLATS—Four and five rooms; baths, furnaces; northwest, south of Easton; make rent satisfactory to good tenants. Box D-65, Post-Dispatch. (4)

HAMILTON, 930—Very desirable 5-room flat; furnace heat, janitor; $28; Hodiamont car.

HARTFORD, 3626—3 rooms and bath; modern; convenient to 3 car lines; $18.

HARRIS, 4240A—6 rooms and bath; near beautiful O'Fallon Park; strictly modern; newly decorated; furnace; $20. Inquire Bever's, 17th and Locust. (c)

HEBERT, 1503—Look at beautiful dwelling; 1 or 2 families; large lawn; rent low.

JULES, 2228 (22d and Ann)—Two rooms, kitchen, attic, cellar, large yard.

LEE, 4152A—Just west of Fair av.; 5 rooms and bath, gas fixtures, hot and cold water; $17. JOHN A. SOHNS, 816 Chestnut st. (c4)

LOUISIANA, 2344—And Park av., 3139A; elegant flats; 4 rooms; $18; 5 rooms, $19.

McPHERSON, 5778-80—Modern, new 5 and 6 room flats; hardwood floors and all conveniences; open. (c4)

McNAIR, 2811—4 rooms, bath and hall room; $17. (c7)

MAPLE, 5969—Six rooms; modern; $27. BLAKE & BRO., 812 Chestnut st. (c80)

MORGAN, 3117A—7-room flat; finest condition and cheap to the right parties. (81)

NEW ASHLAND PL., 3051—1st floor, 4-room single brick flat; good order; $14. (c)

NEWSTEAD, 4329A N.—Three-room flat; gas, bath, fixtures, laundry; nice yard; rent $16.

OLIVE, 3304—Three-room flat, $10 per month; will decorate; keys at 3302 Olive. (c8)

PALM, 2613—New flat; 5 rooms; all modern conveniences; 5 car lines.

PARK, 1703—Elegant 4-room flat and bath; large closets; all conveniences; $18.

PARK, 2352—Elegant, steam-heated flat; suitable for family of adults; rent reduced.

PAGE BL., 4010A—Six-room flat; furnace, light on all sides; reduced rent. (6)

PAGE BL., 5844—Modern 5-room lower flat; all conveniences; $25. (5)

PAGE BL., 4332—Six rooms, bath, heat and janitor; $37.50. SIDNEY SCHIELE, 813-15 Chestnut st. (c8)

PENDLETON, 1522—3-room flat, all conveniences; rent $13. (c)

PENNSYLVANIA, 3243—I want a Thanksgiving bridal couple to rent the new and modern 3-room flat. See WM. APPEL, Jefferson and Gravois. (c4)

ST. LOUIS, 3617—Five large rooms, bath, laundry, cellar; rent $18.

ST. VINCENT, 2851—Elegant 4-room flat; clean, decorated, bath, hall and sewing room; $21.

SEVENTH, 1711A S.—2 large rooms; $7. WM. J. ABBOTT, 706 Chestnut. (c75)

SHENANDOAH, 4132A—6 rooms, bath, furnace, etc.; open; $24. WM. J. ABBOTT, 706 Chestnut. (c75)

SHENANDOAH, 3961A—6 rooms, bath, furnace, etc.; $25; open. WM. J. ABBOTT, 706 Chestnut. (c75)

SPALDING, 4766—Brick house, 3 rooms, large back porch; water paid; $10.50; basement. (c)

TEMPLE, 1396-98—3 rooms and bath; rent $14. CAULFIELD & LEWIS, 700 Chestnut. (c)

TWELFTH, 1522 S.—3 large rooms; bath and finished attic. (c)

UNION BL., 1603A—3 elegant rooms and bath, gas and laundry, $14.

UNION, 1706-06A—Modern 3 and 4 room flats; baths, fixtures, screens, shades; open. (8)

UTAH, 3422A—5 large, light rooms, bath and furnace; rent cheap. WM. J. ABBOTT, 706 Chestnut. (c75)

VERNON, 4736A—5 rooms, bath, Front Rank furnace; will decorate to suit.

VICTOR, 1216—4 rooms, 3d floor; water, gas, bath in laundry; attic; $16. (c)

VISTA, 3423—Corner of Theresa; 5 rooms, screens, furnace, granitoid laundry; separate; $23. (3)

WASHINGTON, 2622—Finished basement, 2 rooms; heat and light; reasonable. (c)

WASHINGTON BL., 4721A—8 large rooms; all modern conveniences; hardwood floors; hot-water heater; $35. (4)

WELLS, 5545E—Three-room flat, bath, gas, laundry; large back and front yard; rent $15. (c4)

WEST PINE BL., 3634—Flat of 3 elegantly furnished rooms; hot-water heat, electric light; central location; half block west of Grand.

WHITTIER, 1315—Near Page; new 4-room flat; southern exposure; furnace; combination fixtures; screens, shades; speaking tubes, floor opened; $22.50; open. (36)

WOODS, 2744—4-room flat, $13; sell on rent money or exchange for anything of value; payment by owner. (74)

Steam-Heated Apartments.

Very desirable 6-room flat, steam heat, hot water, janitor service; references required; open every day; phone Main 393. ROYAL INVESTMENT CO., 107 N. 7th.

LOOK 3-ROOM FLATS

$10.00.

3033 Thomas st., 1st floor; bath, toilet; newly papered and painted.
3025 Thomas st., 1st floor.
3025A Thomas st., 2d floor.
FRANK W. RODGERS, 820 Chestnut st. (c5)

THREE-ROOM FLAT AT 6130 GARTNER AVENUE

This flat has just been papered and painted and put in first-class condition for a good tenant. Telephone us at once. NICHOLLS-RITTER-GOODNOW R. CO., Main 3291, Central 149. (c4)

3928 LINDELL AV.

Elegant 5-room flat; steam heat and janitor service; rooms large and light; re[illegible] tionally reasonable. For particulars [illegible] NICHOLLS-RITTER-GOODNOW [illegible]

FLATS FOR RENT

FOUR ROOM FLAT

$20.00.

5110A Spalding av., 2d floor; bath, furnace, combination fixtures, Dutch dining room; mantels. FRANK W. RODGERS, 820 Chestnut. (c5)

APARTMENTS

DELMAR, 5577—3 and 5 room, newly furnished apartments; $35. Phone Forest 7758. (80)

LINDELL BL., 4396 (cor. Newstead, across from new Cathedral)—Elegant apartment, on 3d floor; perfect order. F. Churchill Whittemore Co., 118-120 N. 4th st. (c61x)

MARTHA APARTMENTS (5736 McPherson av.)—Seven rooms, 2 baths, all conveniences; only one left. JOHN McMENAMY I. AND R. E. CO., 1308 N. Grand av. (c7)

MARYLAND, 4356—Excellent 9-room apartment, steam-heated, every modern convenience, perfect condition; convenient location; fine neighborhood; good service; reduced retal; open; see it. Phone Lindell 2801. (4)

NINA PL., 5825—6 rooms, 1st floor; tile bath, heat, janitor service, hot water, etc.; $45. WM. J. ABBOTT, 706 Chestnut. (c75)

Best Appearance—Lowest Rent

5186A Page bl.; 6 rooms, bath, furnace, hot and cold water, hardwood floors; being decorated; open; only $26. KEANE & FRANKE, 1008 Chestnut st.

DUNBOYNE APARTMENTS

Maple and Goodfellow avs., 3 rooms and alcove, 4 and 6 rooms; strictly up to date. If you want a fine apartment see janitor or F. D. OELLIEN, 1006 Chestnut. (c77)

ELMYRA APARTMENTS

14 S. Taylor av., between Laclede av. and Forest Park bl.; 6 rooms, new, modern; clean halls; double heating plant; janitor service. (6)

UMBRIA APARTMENTS.

Southeast corner Shaw and Tower Grove avs.; the choicest and prettiest apartment building on the South Side; 4 and 5 rooms, including steam heat, janitor service, etc.; janitor at 4258 Shaw av., will show you. HUGH H. STEWART, 1002 Chestnut. (c3)

Furnished Apartment

VROOMAN APARTMENT,
McPherson and Taylor; 3-4 room furnished apartments; strictly high-class; every modern improvement; see manager, 401 N. Taylor av., or VROOMAN REALTY CO., 519 Third National Bank Bldg. (c8)

Washington Terrace,
535 CLARA AV.,
Opposite Washington Terrace.

Ideal, exclusive location; beautiful apartments, 5 and 7 rooms; complete in every detail; fronting on beautiful private park; open for inspection. JOHN McMENAMY I. & R. E. CO., 1308 N. Grand av.

MELROSE

Modern 4, 5 and 6 rooms; sideboard, gas grates, hat racks, gas range, vacuum cleaner and all conveniences; very cheap. F. A. BANISTER, 915 Olive st. (c5)

DWELLINGS FOR RENT

BRADLEY, 6926—Modern 9-room brick house; bath; furnace; newly decorated; 200-foot lot; open; $27.50. KEANE & FRANKE, 1008 Chestnut st. (c)

CARPENTER PL., 725—7 rooms, newly papered; all conveniences; $25; Suburban and Vandeventer cars. (c7)

CLEMENS, 6224—5-room cottage; large yard, 110x185; shrubbery, fruit, shed; great place to raise chickens; $17. Apply 3046 Locust.

COTTAGE, 4211—5-room brick house, with granitoid laundry; only $13.

KNOX, 2040—Six-room frame house, water, gas and electric light; $17. (7)

LEFFINGWELL, 208 S.—Six rooms, bath; $20; key at 206 Leffingwell av. (c8)

LEXINGTON, 4247-49—Three-room houses; gas; water paid; $10. Delmar 3455L. (c)

MORGAN, 3134—12 rooms, bath and furnace; in good condition; $40 per month. Apply to A. D. Cunningham, room 1108, 415 Pine. (c8)

OLIVE, 4327—Eight-room house, in good repair. Apply to 4339 Washington bl. (c8)

OLIVE, 4329—Eight-room house, in good repair. Apply 4339 Washington bl. (c34)

PLOVAR, 2346—Small house; 4 rooms; $10. (4)

PAGE, 4715—Modern 10-room dwelling; furnace, screens, combination fixtures, shades. Magee; phones. (c82)

RUSH PL., 4116—Brick cottage; 3 rooms and bath; finished basement; $15. JOHN A. SOHNS, 816 Chestnut st. (c4)

ST. LOUIS, 4938—8 rooms, bath, etc.; large yard and stable; $25. WM. J. ABBOTT, 706 Chestnut. (c75)

SCOTT, 4516—8 rooms, hot and cold bath, gas, stable; newly decorated.

SEMPLE, 1411—Nice 6-room house; bath, gas range and grate, screens, shades; good neighborhood; reduced to $23; open. (c1)

TWENTY-THIRD, 2817 N.—Perfectly clean, newly painted, newly papered 7-room house; new, modern plumbing; new hot-water heating plant; 3 yards, new brick alley and streets; 20 minutes from downtown; 2 car lines; low rent; open. Inquire 2311 St. Louis. (c7)

WEST BELLE PL., 4146—Eight-room house; rent reduced; keys next door. (c)

WEST BELLE PL., 4016—Queen Anne house, 8 rooms, fine order; low to good tenant. H. P. Wyman, 1001 Chestnut. (4)

HOUSES FOR RENT
350 N. Whittier st., 7 rooms, reception hall, bath, cement cellar, hot-air furnace; rent $35 per month. Key next door.
1620 Park av., 6 rooms; rent $15 per month.
1622 Park av., 6 rooms; rent $15 per month.
1626 Park av., 6 rooms; rent $15 per month.
Keys at 1618 Park av.
W. L. WRIGHT, Room 1111 Chemical Bldg., 721 Olive st. (c80)

FOR RENT
5227 Washington Avenue.

ELEGANT 12-ROOM RESIDENCE.
ROYAL INVESTMENT CO., 107 N. 7th.

FURNISHED FLATS FOR RENT

FINNEY, 4260A—Excellent 5-room flat, completely furnished for housekeeping; cheap rent; open; call. (4)

FURNISHED FLAT—4 rooms, with heat, light and hot water; cars pass door; $20 per month. Box D-159, Post-Dispatch. (5)

FURNISHED FLAT—Nicely furnished; four rooms; southern exposure; steam heat; in West End; gas, electric light; reasonable. Call Bell phone, Lindell 404R.

FURNISHED FLAT—Finely furnished; six rooms; in West End; southern exposure; gas, electric light, furnace. Call Lindell 404R; reasonable.

MAPLE, 5612—Completely furnished 4-room flat; every convenience; reasonable; immediate possession. (5)

VERNON, 50xx—Private family will share furnished 6-room flat, with congenial couple; housekeeping privileges, heat and light; piano. Monroe 1914L.

WEST BELLE PL., 4401—Furnished flat, 3 rooms, bath; very complete for housekeeping. (c80)

FLATS WANTED

FURNISHED FLATS WANTED

FURNISHED FLAT Wtd.—In good neighborhood; complete for housekeeping; $25 or $30 a month. Box D-178, Post-Dispatch.

HOUSES WANTED

COTTAGE Wtd.—To rent 12 or 14 room house; hot-water heat; or two steam-heated apartments, lower and upper or adjoining on same floor; making about 12 rooms; for two small families who live together; West End. Phone Lindell 276. (c3)

HOUSE Wtd.—9 or 10 rooms, on Page line, west of Euclid, east of Union; modern. Call at 1254 Euclid.

SUBURBAN PROP'TY FOR RENT

CAMBRIDGE, 3346 (Maplewood)—Beautiful 7 room Queen Anne residence; furnace, bath; reasonable; open.

SUBURBAN HOME—For rent or sale, a fine suburban place, with 11 rooms, heated with hot water; 2½ acres of ground, at Kirkwood, on a line with Washington av., west of Clay about ¼ mile, at Sugar Creek; we are going to Florida for the winter; a responsible party who will properly care for this place can get it for $25 month. H. J. Mulholland. (81)

FOR COLORED PEOPLE

COTTAGE—3-room cottage, on Harrison av. Apply to Mrs. Rachel Moore, Kirkwood. (6*)

FAIRFAX, 4316—7 rooms and bath brick dwelling; large stable; $27.50. JOHN A. SOHNS, 816 Chestnut. (c*4)

FINNEY, 4278—1st floor, 4 rooms, bath; good condition; $19. FRANK W. RODGERS, 820 Chestnut. (*c5)

HICKORY, 3417—Three-room cottage; large hall; $12 per month. (*)

HICKORY, 3142—4 nice rooms, with hall and gas; newly decorated; coal cellar; $12.50. (c)

LEONARD, 27 S.—Three large rooms with extra kitchen, $13; 1st floor; Cent. 796. (*4)

MORGAN, 2734—Excellent 6-room flat; bath, gas, laundry; some furniture; cheap rent; open. (4*)

POPLAR, 1227-29—Six rooms each, water closet, kitchen sink and in good condition; $15. Apply to A. D. Cunningham, 415 Pine. (c8*)

RANDOLPH, 2720—3 large rooms and hall, newly papered and whitened; water; free phone Sidney 1979L. (*4)

SCHOOL, 3308—Large 3-room flat, bath, perfect condition; cheap rent; open; see it. (4*)

WANTED BUSINESS PURPOSES

[illegible] Wtd.—[illegible] bakery [illegible]

TO LET—BUSINESS PURPOSES

BASEMENT—For rent on easy terms, 22x60; suitable for any business; steam heat, well lighted. Apply 400 Broadway, E. St. Louis. St. Clair 894L; Bridge 2815. (7)

BROADWAY, 2617 S.—Last chance; building for manufacturing or repair shop; cheap.

BUILDING—For rent, 4-story and basement building, for warehouse or factory purposes, two fronts for receiving and shipping. Apply to SCHOELLHORN-ALBRECHT REAL ESTATE CO., 416 N. Main st., St. Louis, Mo. (c8)

CHOICE OFFICES FOR PHYSICIAN AND DENTIST; EXCELLENT LOCATION. APPLY 623 CLARA AV. (c4)

DESKROOM—With use of phone and desk; modern office; reasonable. 327 Victoria Bldg. (4)

FURNITURE FACTORY—For rent or lease, complete, fully equipped with machinery, dry kiln, etc.; call or address H. S. ALBRECHT, 416 N. Main st., St. Louis, Mo. (c8)

GRAND, 1600 N.—Offices on 2d and 4th floors. F. Churchill Whittemore Co., 118-120 N. 4th st. (c82)

JEFFERSON, 1647 S.—Fine place for delicatessen, ice cream or restaurant. (80)

OFFICE—Masseur would like to share office with M. D. for few hours during day; inquiries answered. Box D-181, P.-D. (4)

OFFICES—Attention, automobile manufacturers' agents' offices and deskroom, $10 up. Ad. F. Bishoff, 2301 Locust st., Auto Parts Sales Bldg.

ROOM—Corner, suitable for store or office; 1250 square feet; East Grand av. and 20th st.; party with unexpired lease will rent at sacrifice if taken at once. Apply to C. O. Ransdell, Musical Art Bldg., 453 N. Boyle av., corner Olive st. (c8)

UNIVERSITY, 2630 (corner store)—20x56, with good basement, for grocery or light manufacturing; reasonable rent. Apply 346 N. Boyle. (4)

5c AND 10c LOCATION.

2502 N. 14th st., a new steam-heated store, a lively retail street; see for yourself Mondays, Friday and Saturday evenings. A daylight street. (c77)

FOR LEASE

4-STORY BUILDING

37,000 Sq. Feet Floor Space.
515-17-19 SPRUCE ST.

For lease—Well-built slow-combustion building, suitable for factory or warehouse; good light; large elevator, steam-heating plant, good shipping facilities, cement basement; long-term lease. HOLBROOK-BLACKWELDER REAL ESTATE TRUST CO., 812 Olive st.

Real Estate

CITY REAL ESTATE FOR SALE

LOT—For sale; vacant, 30x207 feet. Call at grocery, 3944 N. Taylor av. (8)

LOT—For sale; nice 50x150 feet, with granitoid walks; price $350; terms $5 cash and $5 per month. CARTER, 309 Liggett Bldg. (c8)

REAL ESTATE WANTED

HOUSE Wtd.—5 or 6 rooms, brick; must be modern, in good locality; near cars; either city or suburban; large lot; prefer to buy of owner. Box C-29, P.-D. (c)

SUBURBAN PROPERTY FOR SALE

WEBSTER GROVES TRUST CO. is headquarters for Webster Groves real estate; carriage for accommodation of customers. (c8)

FARMS FOR RENT

FARM—For rent; 50 acres farm land; raise anything. 6500 Natural Bridge rd. Cabany 2137.

FARMS FOR SALE

PECAN GROVES—For sale; of the best nut varieties; responsible agents wanted. Georgia Paper Shell Pecan Co., Albany, Ga. (80)

LAND—For sale, 10 acres rich Illinois land, convenient to St. Louis markets; price $500; $30 cash and $10 per month. S. H. MORTON, 706 Chestnut, room 917. (c8)

9872 ACRES of farm land to sell to settlers, 40 acres and up at from $10 to $15 per acre, one-half cash and terms to suit purchaser. H. L. Hodges, Salem, Mo. (c8)

FARM FOR PROFIT in Eastern North Carolina, the "Nation's Garden Spot." Leads other localities for vegetables, fruits and staple farming on small capital. Homeseekers and investors write Carolina Trucking Development Co., 824 Southern Bldg., Wilmington, N. C. (c83)

FARM—For sale; very fine; 51 acres; good house, barns and all necessary outbuildings; everything in fair condition; on Clayton and Kehr's Mill roads. This is a good farm. A most delightful locality for a country home, and can be bought cheap; sign on the place. BENJAMIN F. THOMAS, Agent, Kirkwood, Mo. (c83)

IMPROVED PROPERTY FOR SALE

BUSINESS CORNER—For sale, 2630 University, two good brick buildings, factory, store, flats. Apply 346 N. Boyle. (5)

RESIDENCE—For sale; my fine modern, 4660 Louisiana av.; price $3400; must sell; see it. (c5)

COTTAGE—For sale; 4 rooms, bath, reception hall and laundry; easy terms. 2537A Sullivan. (5)

COTTAGE—For sale, 5 rooms, 6020 Pennsylvania av.; special inducements; make offer. Owner, 2726 Dalton av. (5)

COTTAGE—For sale, brick; 4116 Rush pl.; 3 rooms and bath and finished basement; $15. JOHN A. SOHNS, 816 Chestnut st. (c3)

STORES—For sale, 1903-5-7-9 Knox av., brick stores; rent $684; price $5000; must have $2200 cash, balance to suit. Call 306 Benoist Bldg. (c5)

COTTAGE—For sale, a pretty little home, cheap for a brick cottage, 3708 Osceola st., block west of Grand av.; has 3 large rooms, finished laundry, 13-inch walls, stone foundation; decorated; lot 30x125; price $2250; $50 or more cash and $10 per month. Grand or Bellefontaine cars; open. (c77)

5234 WESTMINSTER.

Eleven rooms, reception hall, 3 baths, tile floors, marble wainscoting, hot-water heat, hardwood floors throughout, brick mantels; all porches stone, iron and concrete; pantries, china closets, oak wainscoting, art glass, large rooms and well ventilated, French doors and leaded glass, easy payments. F. A. BANISTER, 915 Olive st. (c5)

COTTAGE—For sale, 2632 Davison; 3 rooms; take Union car north to Lillian, walk 3 blocks west; $25 cash, balance $10 per month. See owner, 616 Laclede Bldg. (c83)

HOUSE—LARGE, GOOD

4958 St. Louis av.; lot 50x140; 8-room frame, with bath, etc.; stable in rear; make me an offer on this. WM. J. ABBOTT, 706 Chestnut. (c75)

Bargain in Fine
Apartment House

Apartment house, 5736 McPherson av., known as the Martha Apartments, is the handsomest and best-built six-family apartment in the city now on the market; see it and be convinced; each apartment contains 7 rooms and 2 baths and separate inclosed front porches; annual rents $5000. Owner a non-resident and desires immediate sale; or will consider a good trade. See JOHN McMENAMY I. & R. E. CO., 1308 N. Grand av.

TWO WALNUT ST.

Properties that may be had far below their future value. We have 2136 Walnut, livery stable for 16 horses and vehicles, and 4 rooms above, $5500; also 2109 Walnut, 10-room dwelling, 29-ft. lot, brick alley, reduced to $4300. These are only one block west of Union Station. Easy terms. HENRY HIEMENZ REALTY CO., Both phones. 614 Chestnut.

HOUSE—For sale, 7-room brick; all conveniences; 13-inch wall; lot 50x125; price $2500. 6422 Derby av., Wellston. (7)

RESIDENCE—For quick sale, at bargain, 5741 Garfield av.; 7-room brick, with bath, furnace, gas, hot and cold water; lot 30x160; with fine grape arbor, fruit and shade trees; all improvements made; will sacrifice for $2500 on quick sale; terms, $1000 cash, balance time to suit. Address owner, R. Archibald, 1531 Pierce Bldg., city.

HOUSE—For sale, 7-room brick, gas, bath, hot water, furnace, stable, laundry; in good condition; 30x200 feet; convenient to four car lines. West End. Box D-93, P.-D.

$50 CASH AND $12 MONTH.
Will buy splendid new, just being completed, 4 and 5 room brick cottage, in fast-growing Ellenwood Park; price from $2350 to $2700; have every convenience; take Cherokee cars to Itaska st., walk block west and block north to Gannett st., top of hill, 4434 Gannett; also good frame, 3 rooms, for $1500. 4468 Gannett. (c77)

40% NET
ON $3000 CASH INVESTED

In a brand-new South Side business corner; stores and flats; rental $2160 yearly; partly leased; all modern; streets made. This is the best bargain in St. Louis, but must be taken quick. SCHOKNECHT-DICKSON REALTY CO., Sole Agents, 301 Wright Bldg. (c4)

NEW 5-ROOM COTTAGES

5637 and 5639 North Market st.; new 5-room [illegible] with bath, etc.; lot 30x[illegible]

IMPROVED PROPERTY FOR SALE

4032 HARTFORD ST.
$25 A MONTH,
$500 CASH.

One block south of Tower Grove Park and one block from street car; a new 2-story 7-room brick house; it is hot-water heat; permanent brick and stone porch, with vegetable cellar underneath; hardwood floors, copper gutters; large reception hall, tile bath and well built in every particular; can be bought on easy terms; price $5500; lot 30x161. A. H. FREDERICK, 111 N. Seventh st. Phone—Main 4231, Central 5937.

BUILDINGS—For sale, 2630 University st.; business corner of 2 good brick buildings; factory, store and flat. Apply 346 N. Boyle. (4)

Value $3000, Reduced to $2100

3317 La Salle st., 2-story brick, 4 rooms each on first and second floor; rents $288. See WM. APPEL, Jefferson and Gravois. (c4)

RENT MONEY BUYS
Finest 8-Room Dwelling

In a fine residence section, convenient to city; finished in hardwood throughout; best modern plumbing, elegant electric fixtures, hot-water heater; 3 fine mantels, with grates; house built on the square plan; all corner rooms, with center hall; built for a home and will stand closest inspection. See 917 N. Newstead av. (cor. Suburban way) and if interested will show you through. Call Olive 697, or see BENJ. F. KNAUFT, 114 N. 7th st. (c80)

LOOK AT THESE!

Homes, 5365 St. Louis and 5346 Labadie avs.; something new in 5 and 6 room houses and cottages; well built; every modern convenience; low prices; terms to suit; open daily. WILLIAM J. SEEVER, 5365 St. Louis av. (c80)

Choicest Cottages in City

ONLY A FEW LEFT.
THEY ARE BEAUTIES.

4626-28-27-29 Labadie av.
4469 Lexington av.
3678-80-77 Hickory st.
4522 to 4536 Greer av.

Brand-new cottages, containing 5 large rooms and reception hall; exquisite cabinet mantel, with gas grate, in parlor; large, airy dining room, finished in old English style; beautiful, large bathroom, with tile floor, porcelain tub, washstand, medicine cabinet with plate-glass mirror; bedroom is very large, with spacious closets; the kitchen has slate sink, china closet, recess for the icebox, with drain to the cellar.

Granitoid cellar, with plenty of windows, assuring plenty of light at all times; furnace heat, iron coal chutes, stone sills all around; hose faucet in front to sprinkle the lawn; the areaway and the areaway steps are granitoid.

In fact, these cottages are the very latest pattern and the best constructed houses in the city, and all we ask is a careful inspection of same.

Price $3300, on very easy terms.
Always open.
BUSH-BURNS REALTY CO., 1105 Chestnut.

Grandest Cottages
EVER OFFERED FOR THE MONEY
$200 CASH

2526-28 BURD AVENUE.

Just being completed, containing 5 exceptionally large rooms, with fancy tiled bathrooms, in white enamel, beautiful cabinet mantels, brush brass, gas grate; reception hall, with hall trees; grand Dutch dining rooms, with great many windows, plate rail; large slate sinks, medicine cabinets, recess for icebox with drain, fancy china closets in kitchen with glass doors, shelves and closets for pots and pans; also Front Rank furnaces, granitoid cellar with spacious windows; these are strictly the finest cottages ever built in St. Louis and offered at such a ridiculously low price.

See me before buying. My specialty is cottage building. I save you from $400 to $500 on each. If above cottages are not suitable I will build you one, and $400 cheaper.

Price of above, $3250, worth $3800; very easy terms, as low as $20 a month; always open.
FRANK L. DITTMEIER, 608 Chestnut st.

Financial

LOANS ON PERSONAL PROPERTY

PRIVATE loans on salary, furniture, insurance, anything; repay $2 monthly. 810 Olive, Room 405. (5)

MONEY to loan on furniture stored in our warehouse or left in residences. E. A. LANGAN, 2004 Morgan st. (c14)

MONEY advanced salaried people without security; no delay, no publicity. Room 32, 119 N. 7th st. (c14)

MONEY on your salary; also to women housekeeping and others; strictly confidential. United Finance Co., 705 Olive st., room 329. (c14)

MONEY on credit to salaried people, women keeping house and others; cheapest rates, easiest payments. Elwood, room 538, Frisco Bldg., 906 Olive st. (c8)

SALARIED people furnished money without security; loans on furniture without removal. Central Finance Co., 901 Missouri Trust Bldg.

SALARY LOANS BY PRIVATE PARTY. Easy payments and confidential. Lowest rates. Room 427. 705 Olive st. (c8)

PROVIDENT LOAN AND SECURITIES CO., 1135 Olive st. Phone Olive 1324. Loans money on household goods and personal property at lowest cost to borrower. The following well known gentlemen constitute the board of directors, which is sufficient guarantee of fair treatment: Chas. L. Crane, president; O'Neill Ryan, Louis Renard, E. W. Mangson, O. J. Barwick, F. D. Bennett, F. W. Bowers. (c56)

EAST ST. LOUIS LOAN CO.

Loans on furniture in East St. Louis and Granite City. 412 Missouri, room 204. (c14)

ILLINOIS CREDIT CO.

515 Metropolitan Bldg., East St. Louis, Ill.; money on your salary, furniture, pianos, etc. (14)

"QUICK MONEY"

Salaried people can get. My rates the best and most private in city. Call on Drake, 322-324 Chemical Bldg. (c8)

WE LOAN MONEY

ON FURNITURE AND PIANOS.
Our rate is LOWER than the lowest.
We do not charge a commission.
We accept small monthly payments.
We will send agent if you write or Telephone Main 2233 or Central 2255.
FIDELITY, 415 Locust st., room 302. (c14)

LOANS ON FURNITURE

$1.50 weekly pays a $75 loan.
$1.25 weekly pays a $60 loan.
$1.00 weekly pays a $50 loan.
Payments may be made weekly, semi-monthly or monthly. It is to your interest to consult us. All business private and above board. Phone Main 1529, Central 5581.
CHEMICAL FINANCE CO.,
501 Chemical Bldg., 8th and Olive. (c14)

DON'T BORROW MONEY

From high-rate companies at compound interest. We do no fake advertising. Compare our rates and terms with others and satisfy yourself who is the most reasonable. We never remove goods. We are the old, reliable, low-rate loan people. Call, write or phone Main 5250, Central 5994.
NATIONAL LOAN CO.,
SUITE 203 MERMOD-JACCARD BLDG.,
407 N. BROADWAY, COR. LOCUST. (c14)

MONEY! MONEY! MONEY!

We will loan you money—$10 to $100—on Furniture, Pianos, etc., without removal, at half the rate of a regular loan office. Can you beat this?
25c per week pays back $10.00.
50c per week pays back $25.00.
$1.00 per week pays back $50.
Other amounts in proportion.
Easy weekly or monthly payments.
Call, write or phone Central 4457.
AMERICAN BROKERAGE CO.,
800 Olive st., room 6, corner 8th st.
Entrance on Olive street.
Easy stairway to second floor. (c8)

MONEY TO SALARIED PEOPLE

Without security; easy payments; lowest rates. Century Finance Co., Central 1524. 916 Century Bldg. (c14)

MONEY FOR SALARIED PEOPLE.
Women keeping house and others furnished without security; cheapest rates, easiest payments; come and get money when you want it and pay as you can; offices in all principal cities. D. H. TOLMAN, Room 501, 509 Chestnut st. (c8)

SALARY LOANS

Cheapest rates in the city; no publicity; no indorser; come and get all the money you want, on easy payments. UNION CREDIT CO., Suite 401-402 Holland Bldg., 211 N. 7th. (c8)

IMPORTANT NOTICE

Quit paying high interest. Call at the right office. Loans on household furniture, pianos, etc. LOWEST RATES; EASIEST TERMS [illegible]

MOTHER SAVES HER CHILD AT A FIRE

Woman's Hair Singed as She Escapes From Flames in Granite City.

Mrs. Hal Wheeler's unbound hair was singed as she ran, with her 2-year-old son in her arms, from the burning home of her father-in-law, Charles Wheeler, in Grafton, Ill., at 4 a. m., Wednesday.

Wheeler and his wife escaped in their night clothes from the house, which was destroyed with a loss of $2500 or $3000. The Wheeler home stood on West Main street, and its projecting porch was, for two years, a cause of litigation. The Grafton city authorities desired it removed to make room for a new sidewalk, and compelled removal last summer, after Wheeler had fought the case through two terms of the Jersey County Circuit Court.

Wheeler believes the fire was caused by Haloween revelers, who, he thinks, may have carelessly thrown a match in stubble near the house.

Wheeler's son, with his wife and baby, made their home with him, but the young man went, two days ago, to Southeast Missouri on a hunting expedition. Young Mrs. Wheeler was awakened by her father-in-law, and had only time to snatch her baby and flee through the flames to the yard. Shelter and clothing were furnished to the family by neighbors.

Mrs. Charles Wheeler drew $50 from a bank Tuesday, intending to use the money to purchase fall clothing. The money was in a purse which Mrs. Wheeler, on retiring, left with her garments on a chair. When the fire awoke her, she thought at once of the money, and reached out to grasp the purse, but the chair was so hot that it burned her hand, and she fled without a further effort to save her clothing fund.

LOANS ON PERSONAL PROPERTY

C. E. ARMSTRONG.

Money advanced on real and personal property; best treatment. 719 and 720 Century Bldg.; both phones. (80)

CHEAP LOANS

$10 UPWARDS.
ON FURNITURE, PIANOS, ETC.
Borrow $25—you pay back $27.00
Borrow $30—you pay back $32.40.
Borrow $40—you pay back $43.20.
Borrow $50—you pay back $54.00.
No other charges. Payments can be made easy—weekly or monthly. Call, write or phone Central 3488 for agent.
CITY BROKERAGE CO.,
214 N. SIXTH ST.
ROOM 209, COMMERCIAL BLDG. (c14)

IF IT'S MONEY YOU WANT

Come to us; that's our long suit.
HIGH PRICES DO NOT PREVAIL HERE.
We will take care of you. Call, write or phone Main 5203, Central 3500.
NEW YORK FINANCE CO.,
Suite 208 Odd Fellows Bldg., 816 Olive st. (c56)

LOANS ON REAL ESTATE

MONEY TO LOAN—City and county property; lowest rates; building loans made. KEANE & FRANKE, 1008 Chestnut st. (c)

I MAKE all kinds of real estate loans; no delays; cheapest rates in city; good loans, 5 per cent; small loans a specialty. See me first. FRANK L. DITTMEIER, 608 Chestnut st. (c15)

MONEY WANTED

MONEY Wtd.—Second deed of trust, $1700, for sale, monthly payments, 10 per cent discount. Box D-172, P.-D.

MONEY Wtd.—$2000 for 3 years at 6 per cent; secured by first mortgage on Webster Groves home; no commission paid. Box D-183, Post-Dispatch.

MONEY Wtd.—To borrow at once $4000, second deed of trust, being $2000 each on two elegant sets of 5 and 6 room modern flats, valued at $23,000; renting for $2300 per annum; first deed of trust only $6500 each set. Must have money at once; will pay 6 per cent and allow a commission of $300. Box E-6, Post-Dispatch. (c3)

SECOND DEED OF TRUST—For sale; $700; will discount. Box 464 Wellston P. O. (4)

Musical

MUSICAL EMPLOYMENT

PIANO PLAYER—Union, male, wants position with dance orchestra. Box D-49, Post-Dispatch. (4)

TENOR—Wishes position in church; large experience; good salary expected. Box F-190, Post-Dispatch.

MUSICAL INSTRUCTION

RAGTIME piano playing taught in 10 to 20 lessons; book sent free. Christensen School, Odeon Bldg., 1040 N. Grand. (c8)

PUPILS Wtd.—Experienced piano teacher wishes a few more pupils. 2622 Indiana. (12)

PUPILS Wtd.—Piano teacher wants few more scholars; very reasonable; phone Central 9384L.

TUNING AND REPAIRING

ALL piano tuning, $1.50; first-class tuner and repairing; 25 years' experience. H. Kautz, 2529 S. Jefferson. Phone Sidney 2631, Victor 2576L.

SCHUBERT & MOXTER, 2607 Franklin av., first-class piano tuning and repairing. Both phones. (c8)

FOR SALE AND WANTED

AUTO PIANO—For sale; elegant; with music and bench; only $250. 3615 Laclede. (c)

$85 STARR piano, mahogany case, at $155 THE PIANO EXCHANGE, 1009 Pine st. (c5)

$67 BUYS mahogany upright piano. THE PIANO EXCHANGE, 1009 Pine st. (c5)

$[illegible] BUYS large-size Decker piano. THE PIANO EXCHANGE, 1009 Pine st. (c5)

PIANO—For sale, 5379A Theodosia.

PIANO—$135 buys fine upright, $25 for good square. Schubert & Moxter, 2607 Franklin. (6)

PIANOS—At very low prices; fine assortment; best makes; call, investigate. Sales Dept. LEONORI & CO., 3615 Laclede av. (c8)

STEINWAY grand mahogany, miniature size, almost new, with bench, at a bargain. Aeolian Hall, 1004 Olive st. (c8)

FRANK STELL; best place to buy pianos; $10 down, $5 month; no interest. 1414 N. 16th st.; Lester pianos are best. (c8)

PIANO—For sale; elegant upright; perfect condition; only $75; cost $300. 3615 Laclede. (c)

PIANO—For sale; Sonmer Cecilian upright, mahogany case, few months old, $300; terms. Adams Piano Parlors, Princess Theater Bldg., Grand and Olive. (4)

PIANO—For sale, beautiful mahogany upright, standard make; good as new; cheap; moving. 3897 Delmar bl. (5)

PIANO—I have for sale a very fine upright, mahogany piano, will sell very cheap to a quick buyer. 3539 Cass av. (c6)

ADDRESS the Piano Exchange, 1009 Pine st., for piano bargain. (c8)

PIANO—Elegant mahogany piano, beautiful tone; great sacrifice; call immediately; rare chance for someone. 4213 Washington. (5)

PIANO—$145 buys fine piano, cost $250; cash or time. 1811 Cass av. (c8)

PLAYER-PIANO—For sale; Fisher; good as new; $215; mahogany case; 88-note. Adams Piano Parlors, Princess Theater Bldg., Grand and Olive. (4)

PIANO—For sale, slightly used Decker upright, latest style mahogany case, $100; terms. ADAMS PIANO PARLORS, Princess Theater Bldg., Grand and Olive. (3)

PIANO—For sale; Chickering upright; in perfect condition; $75; terms to suit. Adams Piano Parlors, Princess Theater Bldg., Grand and Olive. Open every night. (4)

$315 BUYS player-piano, cost $750; terms if desired. THE PIANO EXCHANGE, 1009 Pine st. (c5)

UPRIGHT piano, in perfect condition, with bench and scarf; $100 for quick sale. AEOLIAN HALL, 1004 Olive st. (c8)

$155 BUYS Kimball upright mahogany piano; like new. THE PIANO EXCHANGE, 1009 Pine st. (c5)

PLAYER-PIANO, mahogany case, takes standard size roll, with bench and music; one-half price when new. AEOLIAN HALL, 1004 Olive st. (c8)

PEOPLE not living in St. Louis who wish to buy a used piano at a low price should write us for our list of bargains; if we have one you think would suit you, we will ship it to you freight prepaid, stool and scarf included; you can try it for 30 days before you invest a cent, then you can pay for it on monthly payments if [illegible] today. [illegible]

Marriages, Births and Deaths

MARRIAGE LICENSES.

Eugene Hale	1118 Ann[illegible]
Rose E. Frazier	[illegible] Locust
Clarence Wood	Fulton, [illegible]
Mrs. Bobbie Gafford	Fulton, [illegible]
Alexander F. Battelger	2841 Hebert
Katie Mary Weldner	Nobile, Ill
Joseph Bralik	1002 Menard
Annie Kosarican	1610 S. 10th
Alvin H. Warnecke	3320 N. 21st
Leola F. A. Hilker	3118 N. 21st
Ross M. Kline	Morrisonville, Ill
Blanche E. Shelly	Springfield, Ill
George H. Rosenkoetter	3816 S. Broadway
Ella M. Tramps	Spanish Lake, Mo
David Cohen	1016 Cass
Annie Schneider	1519 O'Fallon
August Schmidt	Moser Hotel
May Peacock	1215 N. 11th
J. Maury Fontaine	Meadville, Mo
Agatha P. S. Proctor	2708 Dayton
Everett G. Hentz	4222 Chouteau
Gertrude Knichel	613 S. Vandeventer
Brent Shriver	Huntington, W. Va
Mrs. Anna Smith	Weatherford, Ok
Harry C. Richmer	4516 McPherson
Florence L. Moran	2900 S. King's highway
George E. McHugh	Frederick, Ok
Winifred Waggoner	Astoria, Ill
Fred Harrigan	4637A Delmar
Mrs. Jenevieve Jordan	4637A Delmar
Benjamin B. Ehlhardt	3900 Labadie
Jeannette Brinkmann	3838 Greer
Louis Clinton Cross	2706 Randolph
Naomi Elizabeth Madison	2318 Papin
F. William Kolkhorst	1725 S. 18th
Edna A. Debrodt	3457 Chippewa
Leo Seifert	6813 S. Broadway
Laura Bowenschulte	6013 S. Broadway
John R. Marnell	11 N. Spring
Effie Riley	Rolla, Mo
Guss Orth	2800 Wisconsin
Ida Woodward	3121 S. Broadway
George Dunkel	Sparta, Ill
Mattie Clevenger	Chester, Ill
Ernest Louis	3451 Laclede
Emma Reynolds	3451 Laclede
William H. Franklin	1218 Hickory
Flora Foster	1218 Hickory
James Kennedy	St. Louis, Mo
Catherine Godfrey	St. Louis, Mo
W. Dulany Reese	318 N. 8th
Catherine C. Manion	6450 W. Park

At Belleville.

Roy Shope	Washburn, Mo
Eddie Rodes	Washburn, Mo
Gust Pellmann	Belleville
Lydia Peters	Stookey Township, Ill
Harry E. Browning	Benton, Ill
Annie Lockman	Thompsonville, Ill
Wallace R. Diskhaut	Mascoutah, Ill
Hilda Seibert	Shilo Valley, Ill

Solid Gold Wedding Rings, $3 to $25. JACCARD'S, Broadway, cor. Locust.

BIRTHS RECORDED.

A. and L. Stephens, 724 N. Compton; girl.
F. and A. Runge, 4054 Kennerly; girl.
A. and J. Magee, 3850 Virginia; girl.
F. and A. Stilling, 3976 Gratiot; girl.
J. and T. Rebman, 2336 Tower Grove; girl.
G. and F. Brungard, 1901 S. 7th; girl.
M. and M. Matiric, 212 Lafayette; girl.
E. and R. Townsend, 4306 Maffitt; girl.
J. and M. Meagness, 1393A Clara; girl.
E. and M. Cavanagh, 1423 Montclair; girl.
G. and C. Weber, 3221 Laclede; girl.
G. and I. Loyet, 3408 Wyoming; girl.
L. and W. Wunch, 923 Rutger; girl.
J. and E. Sheehan, 2510 Sullivan; girl.
J. and D. Timberlake, 938 Maryland; girl.
V. and L. Kanaziroff, 1751 Simpson; girl.
J. and M. Ray, 5226 Minerva; girl.
M. and M. McDermott, 1425 Spruce; boy.
C. and N. Alexander, 3012 Lambdin; boy.
P. and M. Phillips, 1808 N. 23d; boy.
D. and N. Dooley, 3847 Virginia; boy.
S. and I. Hilberling, 2065 East Prairie; boy.
W. and G. Bunster, 3310 Rutger; boy.
G. and G. Rawlins, Toledo, O.; boy.
J. and C. Wilson, 1811 California; boy.
B. and D. McFarland, 923 Morrison; boy.
O. and L. Butsch, 5205 N. Broadway; boy.
W. and G. Brockman, 5973A Romaine; boy.
A. and P. Fendler, 3518 Minnesota; boy.
J. and E. Briley, 3213 Geyer; boy.
W. and L. Niehouser, 2627 Michigan; boy.
A. and R. Olson, 3410A Rutger; boy.
J. and M. Carpenter, 4930 Berlin; boy.
J. and R. Bindler, 3026 Dickson; boy.
I. and A. Heet, 4440 Virginia; boy.
H. and C. Jameson, 2505 Minnesota; boy.
R. and H. Marshall, 5543 Minerva; boy.

BURIAL PERMITS.

F. A. Durgin, 72, 747 Aubert; heart disease.
Mary E. Mathieu, 60, 2521 N. 20th; Bright's disease.
George Marrin, 69, 1507 Locust; pneumonia.
L. J. Repetto, 56, 114 S. 7th; heart disease.
Emma Kunz, 35, 2040 Victor; pneumonia.
John W. Houser, 57, 2917 Benton; suicide.
Rosa Kuestner, 50, 14 S. 9th; apoplexy.
Margaret Devereaux, 68, 4338 Warne; heart disease.
Lucy Smith, 70, 519 Gano; sclerosis.
Fredericka Perkuhn, 61, 4223 Blair; carcinoma.
Mary A. Watts, 81, 910 Benton; carcinoma.
Josephine Zwilling, 57, 4109 Clayton; pyelitis.
Anna Soldo, 47, 3315 Arsenal; carcinoma.
Henry J. Scheels, 53, 3013 Meramec; nephritis.
John B. McSalley, 57, 3416 Neosho; heart disease.
Catherine Betzold, 61, 3106 Chippewa; nephritis.
George Wilson, 68, 5612 N. Broadway; [illegible]ma.
Ada Pearl Lariche, 4, 1414 Temple; diphtheria.
August Vogel, 34, 1130 Pine; accident.
Amelia J. Eckert, 27, 2545 Benton; nephritis.
Bentley Brooks, 52, 4267 Cottage; pneumonia.
Edward M. Hines, 22, 2238A Adams; laryngitis.
Joe Luck, 45, unknown; malaria.
Emilie Heymann, 71, 5569 Von Versen; malaria.
Herman H. L. Hartman, 7, 7719 Vulcan; typhoid.
Samuel McKee, 55, 3219 Ridge; sclerosis.
Stephen Peck, 64, 7 Vandeventer pl.; pneumonitis.

MUSICAL

FOR SALE AND WANTED

PIANO-PLAYER—In perfect playing condition; can be adjusted to any make of piano, with bench and music; $35. Aeolian Hall, 1004 Olive st. (c8)

PLAYER-PIANO—For sale; $550 player-piano, mahogany case; finest piano and player action, of 88-note compass. This player is a sample received from the factory only a few days ago; the outfit includes a player bench, piano stool and scarf, with 24 rolls of music of your own choice, for $365; easy terms can be arranged, without interest or extras. May, Stern & Co. (c57)

PIANO—For sale; standard $450 upright mahogany; full size; has been used but a few months; will sacrifice for any reasonable amount for quick sale. Call 3481 Utah. (c57)

PIANO—For sale; $550 J. C. Fischer upright, with stool and scarf, $65; terms, $3 per month, without interest or extras of any kind. May, Stern & Co. (c57)

PIANO—For sale; $450 Marshall & Wendell upright; a rare bargain at $88; $5 cash and $5 per month, without interest. May, Stern & Co. (c57)

PIANO—For sale; $650 Star upright, in beautiful mahogany carved cabinet; full 7 1-3 octaves, for $145; easy terms, without interest or extras. May, Stern & Co. (c57)

PIANO—For sale, $175 Kimball upright, only 3½ years old; in very fine condition; fully guaranteed; $10 down, $5 monthly. BEYER'S, 17th and Locust. (c87)

PIANO—For sale, $195 Rudolf upright, mahogany piano, just like new; will wear a lifetime; investigate this; easy terms. BEYER'S, 17th and Locust. (c87)

PIANO—$160 buys full-size, ebony-cased Steinway upright; good condition; come and see this; $10 down, $5 monthly. BEYER'S, 17th and Locust. (c87)

PIANO—For sale, $125 Willard upright, mahogany case; beautiful tone and touch; decided bargain for someone; guaranteed; terms. BEYER'S, 17th and Locust. (c87)

PLAYER-PIANO—For sale; $850 mahogany 88-note; fully guaranteed; with player bench, piano stool and scarf and 24 rolls of music; our price only $425; convenient terms without interest or extras. May, Stern & Co. (c57)

"Player Pianos"

We would advise prospective purchasers to buy only "genuine, standard-made" player-pianos, for stenciled players (those fictitiously named and without homes) are made so cheap that the manufacturer, knowing their dismal future—evades responsibility by putting on any name the dealer desires.

If you want a thoroughly reliable player, come and select one of our 8 different standard makes, because we have searched the market high and low to get the very best for our patrons. Our policy of depending solely on our patrons for increased business, without solicitors, demanded that. Our prices, quality considered, are far the lowest in the city. Terms to suit. Come and let us show you. F. BEYER & SON, 17th and Locust. (c87)

PIANO—For sale; $350 Steinway upright, plain case, of beautiful design; superb tone; this instrument is fully guaranteed; our price, stool and scarf only $145. May, Stern & Co. (c57)

VIOLIN—For sale; fine Italian violin, various models, with free lessons [illegible] teacher, easy [illegible] 1107 N. [illegible]

TALKING MACHINES

HELP WANTED—FEMALE

HOUSEKEEPER—Will give room and board to man and wife for woman's services; must be experienced and help in dining room work and generally supervise; proprietor attends to all managing; prefer young people, neat and refined; excellent chance for good people. Don't call between 5 and 8 p. m. 5658 Laclede; phone Lindell 681 or Del. 2885R. (4)

LADIES—To travel; experienced unnecessary; salary, expenses. Call 809 Holland Bldg. (8)

LADIES—Neat, intelligent, of good character, between the age of 25 and 40, for house-to-house canvass work on baking powder in Nebraska; salary and expenses. Apply Layton Pure Food Co., East St. Louis, end of Eads Bridge. (c5)

LADY—To work in vaudeville acts; out-of-town experience not required. H. Bondo, room 137, Belmont Hotel; hours 2 to 6, 6:30 to 8 p. m.

LAUNDRESS—White; also children's attendant, by month; good home, Methodist. 4385 Maryland.

MAID—For nursing and housework; go home nights. 320 Skinker rd., Apartment 1.

MAID—Experienced, for small hotel; good wages; come ready for work. Call Hippodrome Hotel, 6th and Walnut sts. (c)

MILLINERY TRIMMERS—Experienced, to work on spring hats; nice, new workroom; steady work. Royal Trimmed Hat Co., s. w. cor. 10th and Locust, opp. Scruggs-Vandervoort-Barney. (c3)

NURSE—Experienced, for walking children; $25; references required. 4412 Delmar bl.

NURSE—French; for little girl 6 years old. 17 Lenox pl.

NURSEGIRL—Experienced, with references, to take infant from trained nurse. 5858 Etzel.

NURSE—Reliable girl to nurse or do general housework; private home. Call 2727 Olive st.

OPERATORS—To hemstitch ladies' scarfs and veilings on Wheeler & Wilson machine; good wages or piece work. Apply 3d floor, 1101 Washington. (c4)

PRESSER—Girl on ladies' garments. Schuck Cleaning and Dyeing Co. 4110 Olive.

RESTAURANT HELP—Young lady 25 to 30, to assist in managing dining room; no Sunday work. Apply at once, Superintendent,
SCHAPER BROS.,
Eighth and Washington.

WAITRESS—Must be experienced. Maxine Cafe, 4948 Delmar.

WAITRESS—Experience not necessary. Macabee Cafe, 205 N. 11th.

WAITRESSES—Experienced, at once; good wages; no Sunday work. 917 Locust.

WAITRESS—Experienced arm; apply Columbia Restaurant, 14 N. 7th st. Jesen.

WAITRESS—Must be experienced; 9 hours' work. Royal Lunchroom, 911 Franklin. (c)

WAITRESS—Neat and experienced, capable of taking charge of dining room if necessary. Albany Hotel, 4873 Page.

WASHERWOMAN—Good, to take washing home. 4501A Easton av.

WOMAN—Neat; for kitchen help. 2631 Gravois.

WOMAN—To clean up an apartment. 5591 Waterman, 3d floor.

WOMAN—To do addressing and general office work; only experienced and good, rapid writers need apply. Box D-199, P.-D. (c)

WRAPPERS—Caramel; must be experienced. Apply Busy Bee Candy Co., 708 St. Charles.

YOUNG GIRL—White or colored; to do cleaning and run errands. Call 4248A Olive. (c)

SHOEWORKERS WANTED

FANCY STITCHERS—Foxing stitchers and allround vampers. Hamilton-Brown American Lady Factory, 21st and Locust. (c3)

FANCY STITCHER—Lining maker, on women's fine shoes; also table girls. Apply H. W. Page, Capitol Factory, 18th and Wash. (c)

OPERATORS—Reece buttonhole. Roberts-Johnson-Rand Shoe Co., Hickory and Mississippi. (c)

STITCHERS—Fancy. Mound City Plant, 17th and Lucas. (c)

STITCHERS—Tip and top, on men's welts. Apply H. Preston, President Plant, Brown Shoe Co., 18th and Wash. (c)

STITCHERS—Fox stitcher, fancy stitchers, back strappers and side rowers. Wertheimer-Swarts, 14th and Papin. (6)

TREERS—On women's fine patent leathers and tan shoes. Apply 5th floor, Roberts, Johnson & Rand Shoe Co., Hickory and Mississippi. (c)

SALESLADIES WANTED

SALESLADY—For catering establishment. 715 N. King's highway.

SALESLADY—First-class, and demonstrator, at once. 112 N. Broadway, book store; $12 to $18 weekly.

SALESLADY—For dry goods store; with some experience preferred. Rittenberg's, 3464 Itaska.

SALESLADY—Experienced, in ladies' coat and suit department; permanent position to right party. Globe Dept. Store, Springfield, Ill. (c5)

SALESLADIES — Fifty, 18 to 30 years of age, with retail experience, for all departments. Permanent positions. Apply 8:30, Supt.,
SCHAPER BROS.,
Eighth and Washington.

SALESLADIES FOR 3 DAYS A WEEK
For various departments; to sell from 9 a. m. to 5 p. m., Mondays and Fridays, and from 1:30 a. m. to 9 p. m. Saturdays. Apply L. Steyermark,
GLOBE, 7th and Franklin.

SALESLADY—And demonstrator at once; $12 to $18 weekly earning. MAURER - REMLEY MARKET, 811 N. 6th st. Ask for Gottschalk, novelty manufacturer.

LAUNDRY HELP WANTED

MACHINE GIRL—Experienced; gas machine. Apply A. Heisel Laundry Co., Jefferson and Arsenal. (c)

MANGLE GIRLS—Experienced. Central Laundry, 23d and Carr. (c)

OPERATOR—Experienced bosom press; neckband ironer. Monarch Laundry, 2719 Franklin av. (c)

For Sale-Wanted

MISCELLANEOUS FOR SALE

COAL—Delivered: Sunlight, 10c; Mt. Olive, 11c; Standard, 9c. Johnson Coal Co., Delmar 83, Central 952. (c8)

COUNTER—For sale, new meat counter and wall rack; cheap. 4786 Cottage.

IRISH CROCHET BAGS made to order. 4020 Folsom av.

NEW city map, just out, showing route of every car line; every street indexed and numbered; prepaid, 25c. Foster, 410 Washington av. (c8)

OFFICE and store fixtures bought and sold. Max Merinbaum, 808-810 N. 7th st.; Central 4796L. (c8)

OVEN—For sale; Hubbard portable double-deck, for bread and cake; guaranteed good as new; both telephones. Geo. Elhardt, 3030 N. Newstead av. (c5)

PLATER'S OUTFIT—For sale, including motor and dynamo; fine condition; at bargain. 112 S. 10th st. (c3)

QUILT—For sale; quilted quilt, skirts, coats, hats, shoes, gentleman's overcoat; cheap. 3820 Laclede.

STENCIL MACHINE—For sale; Bradley; best made; practically new. Box D-98, P.-D.

TENT—For sale, 60x100, used but a short time. Box N-100, Post-Dispatch. (5)

TINNER'S TOOLS—For sale; complete set; must sell. 409A N. 19th st. (c)

MISCELLANEOUS WANTS

BARGAINS in evening and street dresses, ladies' and gentlemen's cast-off clothes bought. Mrs. Miller, 607 Walnut st. Central 811L, Olive 1243. (c55)

CASH REGISTERS, total adders, strip printers, check printers, electric, lowest prices; easy terms. 907 Pine st. Kinloch 1961R. (c83)

CIGAR CASE Wtd.—Pool tables; state size, kind and price. Box H-12, Post-Dis.

CIGAR CASE Wtd.—Pool table; state size, kind and price. Box H-3, P.-D.

CLOTHING—Highest price paid for gents' cast-off clothing; postal or call at store. Yatkeman, 2309 Market st. Central 674, Bomont 1910. (c8)

CLOTHING—Cast-off bought; men's suits, $5 up; ladies' suits and dresses, your own price. Olive 828L, Central 9898L. Banks, 1824 Biddle st. (c5)

CLOTHING—Joe Gelber wants all kinds men's and ladies' suits, overcoats, for shipment Montana; pays $4 to $15 suit. Delmar 865, Forest 3538. 4426 Page bl. (c8)

FOLDING CHAIRS Wtd.—About 50 or 100, in good condition. George F. Gosejohann, Pattonville, Mo. (4)

POOL TABLE Wtd.—To rent or buy; bargain; 4x8; must be first-class. A. J. Smith, 2027 Market, city. (4)

CAST-OFF CLOTHING Wtd.—Will pay the highest prices. Nessenfeld, 2028 Market st. Phones, Central 5295R, Olive 4591, or call at store. (c8)

[illegible] Wtd.—Four-hole, with warming [illegible]; good condition; state price. Box [illegible] Post-Dispatch. (4)

[illegible] Wtd.—Name make, price and condition; [illegible] barrel, 12-gauge.

HOUSEHOLD GOODS FOR SALE

BASE-BURNERS—Of all different makes; at your own price. 215 S. 14th st. (c)

BASE-BURNER—Buck's; in first-class condition; a very nice one; $12. 215 S. 14th. (c)

BASE-BURNER—Radiant Home; in good condition; $8. 215 S. 14th st. (c)

BASE-BURNER—For sale; fine; one heater, one gas stove; in good condition. 5086 Fairmount.

BASE-BURNER—For sale; Art Garland; beautifully nickeled; $15 set up. 2326 Market.

BEAUTIFUL brass beds, Axminster rugs, davenport, piano, draperies, parlor, library, bedroom, dining furniture; contents of home; moving; house for rent. 3897 Delmar bl. (5)

BED—For sale; Vernis Martin; spring and mattress; $10; complete. 3615 Laclede. (c)

BED—For sale, beautiful brass bed; oak dining room set, mission china closet, cheap. 423 N. Taylor.

COAL RANGE—For sale; and heater. 3725 Evans av.

COAL RANGE—For sale; Quick Meal, with water connections; large heating stoves. 3514 Easton. (77)

DAVENPORT—For sale; fine; leather; new; only $15; cost $35. 3615 Laclede. (c)

DESK—For sale; oak; from United States Capitol. 2931 Olive. (3)

DINING SET—For sale; early English; only $15; bargain. 3615 Laclede.

FEATHERS—For sale, live geese and down; feather beds made to order, $2.50 up. M. Safron, 1206 N. High st. Central 5614L. (c8)

FURNITURE—For sale. 4128 McPherson; reasonable. Lindell 1865R.

FURNITURE—For sale, contents of newly furnished 5-room flat. Call Delmar 1051, Cabany 1616. (c76)

FURNACE—For sale; secondhand No. 42 Front Rank; good order; cheap; also one 48 Home Comfort. 4628 Delmar.

FURNISHINGS—For sale, of 4 rooms, whole or in part; roomer with own furniture will retain room if desired. 4726 McMillan av.

FURNITURE—For sale; bird's-eye maple dresser, washstand, chiffonier, table, etc.; $30. 3615 Laclede. (c)

FURNITURE—For sale, contents of 3-room flat, dealers need not apply. 1406 St. Ange, near Park av.

FURNITURE—Widow is compelled to dispose of contents of 9-room residence; all beautiful; first-class condition; also fine piano. 2344 Park. (c4)

FURNITURE—For sale, at manufacturer's prices; saving of 40 per cent; new furniture as cheap as secondhand in buying this way. Box D-140, Post-Dispatch.

FURNITURE—Handsome brass and Vernis Martin beds, dressers, chiffoniers, davenport, rugs, piano, parlor suite, library and dining furniture; entire furnishings of our beautiful home; like new; rare bargains; call immediately; house for sale. 4213 Washington. (3)

GAS STOVE—For sale; good condition. 4733 Page.

GAS RANGE—For sale; base-burner, icebox, parlor set, big lamp, cheap, leaving city. 753A Bayard.

HEATERS—For sale; 50; 20 ranges, 10 base-burners; your own price. 4453 Easton. (4)

HEATERS—For sale. Wilson, Cole, Charter Oak, hot blast and air tight; storage. 2306 Franklin. (c5)

HEATER—For sale; Superior Radiator, air tight, fine condition, $14 set up. 2326 Market.

HOUSEHOLD GOODS—For sale; cheap. 3939A N. 19th st. (3)

HOUSEHOLD GOODS—For sale, contents of 8-room house, filled with roomers; gas, furnace; cheap. 3032 Easton. (4)

LACE CURTAINS—For sale, on small weekly payments; we make a specialty of lace curtains; the latest patterns to select from. Call Central 7834L, or send postal; will call with samples. St. Louis Lace Curtain Co., 4127 Clay av. (c8)

PARLOR SET—For sale; 3-piece, genuine leather; only $15. 3615 Laclede. (c)

PARLOR SUIT—For sale; and other furniture; at a bargain. 4101 West Pine. Lindell 168R. (c)

RANGE—Buck's, hot-water connection, in good condition; $12. 215 S. 14th. (c)

RANGE—Home Comfort; in good condition; $9, delivered and put up. 215 S. 14th. (c)

RANGE—Quick Meal; hot-water connection; cheap. 215 S. 14th st. (c)

RANGE—For sale; Charter Oak, 4 lids, nicely nickeled; good baker; $14. 2326 Market.

RANGES—For sale, Home Comforts, Bucks, Majestics; water connections; $10 up; storage. 2306 Franklin. (c5)

RANGE—Bridge & Beach Superior, in good condition; $10; delivered and put up. 215 S. 14th st. (c)

RANGE—For sale; Jewel, and one Jewel heater; used one winter; cheap. 3322 Halliday. (c)

RANGES—For sale, home Comforts, Buck's, Majestic; water connections; $10 up; storage. 2306 Franklin. (c6)

RANGES—For sale; 100, best make; water connection; $12.50; finest hard and soft coal heaters, $6; storage charges; open Sunday morning. 2618 Franklin av. (8)

RANGES—We have left over 35 ranges, all standard makes; every one guaranteed to bake and cook; $8 up; come and see them before buying one. 215 S. 14th. (c)

RANGES—For sale, 15 used ranges and cook stoves, all as good as new; we will make extremely low prices to close them out. Come early for first choice. Rahmoeller-Flint House Furnishing Co., 6203-05-07 Easton. (c6)

RUG—For sale; 9x12 Axminster, $10; 9x6, only $7. 3615 Laclede. (c)

RUGS—For sale, and carpets; just received large shipment, new and secondhand, which we are selling at wholesale prices. Chicago Carpet Co., 3829 Finney av. (c37)

RUGS—Beautiful Axminster and velvet rugs; like new; also furnishings of our private home; cheap; immediately. 4213 Washington. (4)

RUGS—For sale, Axminster and Wilton rugs, leather rockers, early English dining furniture, brass beds, mahogany dressers and chiffoniers; must sell. 4029 McPherson. (4)

STOVES—For sale, Wilson heater, Buck's air-tight base-burner; all good ones. 4401 West Belle. (c80)

STOVES—We have on hand a very large stock of different makes stoves, ranges, cook stoves, heaters, hot-blast, air-tight, all in first-class condition; $2 up; don't miss this; you can save money. 215 S. 14th. (c)

WARDROBE—For sale; elegant mirror-front, golden oak; only $10. 3615 Laclede. (c)

WARDROBE—For sale; solid oak, double door; only $5; new. 3615 Laclede. (c)

WARDROBE—For sale; large, solid oak; new; only $8. 3615 Laclede. (c)

THREE-PIECE bedroom suit, consisting of dresser, washstand and bed, $9.55; all iron spring, $1.20; cotton-top mattress, 95c; iron beds, all sizes and colors, $1.10; Wilson heaters, $8; Superior radiators, $15.50, six-hole steel ranges, with warming oven, $13.75; Quick Meal steel ranges, $28, Radiant Home base-burners, $12; large hard-coal heaters, $9; parlor settees, $3; parlor chairs, $1.50. We furnish three rooms for $68; terms, $5 down and $5 per month. Everything for the home. H. Walker Furniture Co., 1219-1223 Spruce st., 2d floor. (c5)

STOVES AND RANGES

Immense stock at less than cost, as we are closing out our stove department; furniture and carpets for sale; all standard makes; prices can't be duplicated.
GIBSON FURNITURE CO., 2219 Wash st. (21)

REMODELING SALE

10 and 20 per cent off on furniture, stoves and carpets contained in our present warehouse, which must be torn down; goods must be sold; remnants of printed linoleum, 25c; inlaid, 50c per yard; water power wash machine, $6.50.
DAU, THE HOUSE FURNISHER,
2021-23 Cass av. (c8)

FOR SALE--TIME OR CASH

All kinds slightly used furniture, from kitchen to parlor; we also carry a nice line of new goods.

Starting from April 3, we will have 100 storage lots for sale; some of the lots consist of from 2 to 8 rooms. If you want a snap, come and look the lots over.

We also have a consignment of brass beds, felt mattresses and springs, to be sold at a very low price.

Call and see us before buying elsewhere, as we save you money; also see us before moving, packing or shipping; storage; open Saturday and Monday night until 9 o'clock.
EDW. A. LANGAN FURN. CO.,
2004 Morgan st.
Central 5053, Bomont 399. (c14)

FURNISHED HOUSES AND FLATS

FURNISHED FLAT—For sale; 5 rooms, completely furnished; $150; phone, Lindell 5014, Delmar 1888; ask for Dr. Mack.

FURNISHED FLAT—For sale, brand-new furniture of 4-room flat, cheap; or will rent; leaving city after 7 p. m. or Sundays. 2814A Potomac. (83)

HOUSEHOLD GOODS WANTED

FEATHER BEDS Wtd.—500; badly; pay $4 to $20; will call; postal. Levitt, 2106 S. Broadway. (c8)

FEATHER BEDS Wtd.—Pay best price in city. M. Spellman, 3852A Olive st.; send postal. (3)

FEATHER BEDS Wtd.—1000, and pillows, at once, for shipment; highest prices paid. 1206 High st.; Central 5614L. Pillow Mfg. Co. (c8)

FEATHERS Wtd.—10,000 pounds old feathers for shipment to Montana; pay 35c to 75c pound; postal. Phone Delmar 865, Forest 3538. Gelber, 4426 Page bl. (c8)

FURNITURE and household goods wanted for shipment. Keiner, 215 S. 14th, Central 421R. (cx21)

FURNITURE Wtd.—Badly; spot cash. Orcutt Storage Co., 4729 Easton; Delmar 604, Forest 2648. (14)

FURNITURE Wtd.—Carpets, contents of flats, dwellings, stocks of stores; highest cash price. Schober, 4518 Page bl. Forest 2953, Delmar 2985. (14)

FURNITURE Wtd.—To buy; and household goods of all description. Welsch, 5605 Manchester av.; Marshall 91R, Grand 153. (c8)

[illegible]

HOUSEHOLD GOODS WANTED

SECURE our bid on household goods. Dickson. 4068 Olive. Lindell 1938, Delmar 3774L. (4)

HOUSEHOLD GOODS bought, sold and exchanged; also moving, packing and shipping; get our prices. Garrison Furniture, Moving and Storage Co., 3016 Easton av. Central 1572, Bomont 1920. (c23)

ALL kinds of household furniture wanted. Phone Central 8785R or postal. Haffner, 2208 Franklin av. (c14)

BEST price for furniture of all kinds; buy entire contents of residences and flats; 3615 Laclede av.; phone Del. 62, Lin. 2155. R. U. Leonori Auction and Storage Co. (c8)

HERMAN calls at once; pays best cash prices for household goods. 313 S. 14th st., Central 3593. (c5)

HIGHEST price paid for household goods and stoves. Bensinger Bros., 1700 Franklin; Central 6692, Olive 3129. (c14)

O. HAST pays cash for household goods of all kinds. Phone Delmar 3508J, Monroe 1966L. 735 Bayard av. (c8)

SPOT CASH for household goods, large or small lots; contents of houses or stores; don't sell until you get our bid. Stoecker & Price Storage and Auction Co., 1926 Franklin av.; Central 137, Bomont 22. (c8)

AUTOMOBILES

WANTED

CAR Wtd.—Will trade equity in county property for car; house has 8 rooms, bath, furnace, fixtures, screens and shades; located in Glendale, on Frisco; property is leased to good tenant and has fine future as an investment. Box D-154, Post-Dispatch.

FOR HIRE

AUTOMOBILE—For hire, 7-passenger touring car, $3 per hour. Cabany 2431. (c6)

FOR SALE

AUTOMOBILE—For hire; 7-passenger touring car, $3 and $3.50. Aaron Taxicab Co., Lindell 438. (c8)

AUTOMOBILE—For sale, handsome, large 5-passenger touring car, a real bargain, $650. 4384 Olive. (c5)

AUTOMOBILE—For sale, Ford coupe, 1912 model; best bargain in the city. 4380 Olive. (c5)

AUTOMOBILE—For sale; 1-cylinder Cadillac; cheap. 4132 Olive. Albert Sterne Auto Co. (3)

AUTOMOBILE—For sale, Ford touring car, less than 6 months old, compelled to sell; fully equipped; $450. Box D-91, P.-D.

AUTOMOBILE—For sale, 7-passenger limousine body, in first-class condition; will fit any standard make car; also a 5-passenger, same condition; will sell cheap. 4701 Washington. (c6)

TOURING CAR—For sale, 1906 30-horsepower Pierce-Arrow, 5-passenger; fully equipped; in fine running order; new tires; will take $600 for quick sale. Monroe 20. (c6)

ALL auto tires repaired; we take work turned down by others. See us before throwing tires away. Auto Tire Maintenance Co., 3982 Olive st. (c8)

CHASSIS—For sale; two; suitable for truck; $300 up; good condition. 1105 Pine. Olive 3394. (c77)

COYNE AUTO CO.

One 5-passenger Moon	$850
One 5-passenger 1911 Hupmobile	$650
One 7-passenger Pope	$900
One Moon roadster	$375
One 1911 Monitor truck, cost $1500	$950
One light delivery truck	$350
New 2-cyl. Splitdorf nonvibrating coil	$12

Only dealer selling used cars under written guarantee, we adjust free one year. Union and Easton avs. Send us your car to sell on commission. Cars stored for winter. (57x)

Famous G. & A. Adjustmentless Carburettor can now be had from their agent, A. J. NORTHCRAFT, 3032 Market. (76)

AUTO BODIES

Made and remodeled, fore doors made and attached; demountable and detachable rims put on correctly; also trimming and painting.
McCABE-POWERS CARRIAGE CO.,
1217 N. Broadway. (c8)

AUTOMOBILE BARGAINS

1911 Kenmore, practically new, run 500 miles, 30 h. p., fine equipment	$1050
1909 24-h. p. Buick, 5-pass., good condition; $100 cash, balance monthly	275
16-h. p. Reo, 5-pass., equipment; good condition; $100 cash, balance monthly	250
22-h. p. Metz, 1912 car, slightly used, cost $600	425
12-h. p. Metz, 1911 car; a bargain at	390
1911 Brush, exceptional equipment, only	400

These cars are in very best condition and absolutely the best bargains in their line; demonstrations. WM. A. FEARS,
709 Times Bldg. (c)

BICYCLES AND MOTORCYCLES

MOTOR CYCLE—For sale, twin-cylinder 6-horsepower magneto motor cycle; also racycle bicycle. 3450 Shenandoah.

HORSES AND VEHICLES

RIDING ACADEMIES

SADDLE HORSES—For rent and sale; riding lessons, including instructor, horse and habit, $1; phone Lindell 1176. Prof. Newsum, 1412 N. Grand. (6)

PASTURAGE, ETC.

PASTURAGE—Board your horse for the winter. Upland Farm and Pasture, 6500 Natural Bridge rd. Cabany 2137.

FOR SALE

BUGGIES—For sale; reliable storm buggies, peddling, grocery, bakery, butcher, laundry, milk, carpenter, painter, whitener, plasterer, plumbing, tinner, platform top wagons and truck spring stake wagons, $50 to $225. John Tobinka, 1340 N. 7th st. (c15)

EVERYTHING on wheels bought, sold and exchanged. Johnson, 2701 Pine st. (c8)

FARM WAGON—For sale; splendid; double set of harness; 2 mares; very cheap. Johnston, 2701 Pine st. (c)

HORSE—And wagon for sale. 2702 Locust rear. (c5)

HORSE—For sale; a good work; private stable. 2714 Fall av. (3)

HORSE—For sale; good work; harness and wagon. 2618 Franklin. (5)

HORSE—For sale, big work horse. 1419 S. Montrose. (4)

HORSE—For sale; large bay; suitable for delivery purposes. 3829 Olive.

HORSE—For sale; harness and spring wagon; sell separate. 3425 Lindell.

HORSE—For sale; good delivery; $40; must sell. 1418 Rowan; take Wellston car.

HORSES AND MARES—For sale; 10; $15 to $75; guarantee given. Kinney Express, 2032 Franklin. (5)

HORSES—For sale, 12 horses, mares, $18 up; team big mules, $75; harness. 2111 Washington. (5)

HORSE—For sale, gentle horse, anybody can drive on account of buying an auto; call 2401 N. Taylor.

HORSE—For sale; top wagon and harness; $85; peddler wagon, horse; cheap. 2735 S. Broadway.

HORSE—For sale, horse, good condition, will work single or double, cheap. 4351 Kennerly.

HORSE—For sale, nice, chunky, 6 years old, dapple gray, $80; stout, chunky mare, $70; good trial given. 1420 N. Jefferson.

HORSES—For sale, two large, young horses, one blind; very cheap; suitable for any work; will give trial; also double harness and wagon; call evenings; rear 2517 Burd av.

HORSES—For sale, 8 work horses and mares, one small, $15 up; storm buggy, single, double harness. Feed hauling company, 4422 Easton.

MARE—For sale; good driving, and wagon; cheap. 6224½ Easton.

MARES—For sale, 8 mares and horses, 4 to 10 years old, for draft driving and delivery; cheap; guarantee or trial. 1308 S. 7th. (3)

MARE—For sale; fine combination riding and driving; guaranteed first-class. 6754 Page.

MARE—For sale, bay mare, 7 years, sound, single or double; Delmar 2941J; 1417 Laurel. (c)

MARES—For sale, team of mares, harness, farm wagon; white rock chickens; sell separate. 3938A Penrose.

MARES—For sale; 12, good; 2 in foal; trucks and harness; farmer's chance to get brood mare and harness cheap. Anchor Express, 1805 Locust, 1806 St. Charles. (4)

MULES—For sale; two. 4759 Oldenburg av., south end Cherokee line. Phone South 1173.

TEAM—For sale; stylish sorrel horses. 6308 Easton av.

TEAM—For sale; Percheron mares; weight 2700; farm wagon, harness; or will trade horses and city property for good farm. Undertaking establishment, 2931 Easton; answer at once. (4)

SECOND-HAND BARGAINS

Open and panel-top delivery wagons, storm buggies, runabouts, etc., just repaired and painted, at very low prices.
BROADWAY VEHICLE CO., 914 N. Bdwy. (c8)

MACHINERY

WANTED

CONCRETE MIXER Wtd.—No. 2 Ransome; gasoline or electric power preferred. Box D-87, Post-Dispatch.

ENGINE Wtd.—150 to 175 h. p.; Corliss preferred; must be in first-class shape, ready for use and cheap; telephone Marshall, Lindell 2946. (c)

FOR SALE

MOTORS AND GENERATORS—For all purposes and either alternating or direct current. Commercial Electric Supply Co., Pine and 15th sts., St. Louis, Mo. (c83)

MOTORS—For sale; alternating current, single and 3-phase; also direct current; new and used; variable speed a. c. motors, 1-h. p. motors; wiring, repairing, renting, installing. Acme Electric Co., 126 Market st. (c80)

STEAM BOILER—For sale; 10-horsepower; only used 3 months; cheap. 1912 Frank[illegible]

ANIMALS

COW—For sale. Jersey cow and calf. 7211 Emille st.

COWS—For sale, two French Jerseys, 4 gallons each; your pick $39, cash or time; trial allowed. A. Coachman, 4950 Columbia. Chouteau-Southampton car.

DOG—For sale or trade, first-class greyhound. Call at 5576 St. Edwards.

DOGS—For sale, 2 liver and white pointers, female, 1 year old, and one beagle hound; $7 each. 4408 Chouteau. (5)

BOOKS AND PERIODICALS

BOOKS of all kinds bought and sold. Call or send address to Mills' Book Store, 607 Chestnut st. (c8)

BUILDING MATERIAL ETC

MATERIAL—For sale; secondhand; on windup of large construction job; temporary buildings, tools, pipe; heavy timbers and kindling wood. Apply at 1240 S. King's highway. (c3)

CLOTHING

CLOTHING—For sale; tailor-made suits, overcoats, pants; good as new; your own price; give us a trial. Nessenfeld, 2028 Market st. (c8)

DRESS—For sale, pink voile and satin combined evening dress, very reasonable. Dressmaker, 506 N. Vandeventer av., room 14. (c)

DRESSES—For sale; several woolen and summer dresses, etc., all for $3.50. Box D-52, Post-Dispatch.

A SPECIAL sale of secondhand suits, overcoats; your own price. 2125 Market. (c14)

A SPECIAL SALE on tailor-made secondhand overcoats, suits, pants; good as new; at your own price. Call at Yatkeman's, 2309 Market st. (c8)

HIGHEST price paid for ladies' and gents' cast-off clothing. Weinfass, 2807 Easton av., Bomont 486. (8)

PATENTS AND PENSIONS

PATENTS obtained; booklet free. Alfred A. Eiks, Columbia Bldg., 318 N. 8th, St. Louis. (c14)

POULTRY AND BIRDS

PULLETS—For sale, 4 dozen large snow-white leghorn pullets; early hatch. Phone Main 3400X, 7 p. m.

SAFES

SAFES opened, repaired, combination locks changed; secondhand safes bought and sold; bank work a specialty. Weis & Co., 11 N. 9th st. (c83)

SEEDS, PLANTS AND TREES

OLEANDERS—For sale; five; nicely kept; large trees; cheap. 4315 N. 2d st.

SEWING MACHINES

SEWING MACHINE—For sale; Singer; in good condition; price $7. 4564 Clayton av.

SEWING MACHINES from this store pay for themselves, as the payments are only $2 per month, for new Singers; secondhand machines of any make by the score, cheap; we also rent and repair. Singer Sewing Machine Co., 1042 N. Vandeventer; phone Lindell 733. (c)

FOR SEWING MACHINES the best and cheapest place is D. G. Sheridan, 613 Franklin av. (c100)

STORE AND OFFICE FIXTURES

DESK—Must sell, one roll-top desk, one typewriter desk and chair, 5 large office chairs. 409A N. 19th st. (c)

STORE, office, restaurant fixtures, iceboxes, etc., made to order; orders promptly attended to. L. Wiederhold, 1021 N. Broadway. Both phones. (c83)

TO EXCHANGE

FOR EXCHANGE—Splendid pony, trap, top runabout and harness; pony 4 ft. 8 in.; perfectly gentle. Johnston, 2701 Pine. Phone Bomont 473. (e)

GROCERY Wtd.—Will exchange equity in modern 6-room cottage, all conveniences, for grocery or notion store. Box D-71, P.-D. (4)

Business Chances

BUSINESS CHANCES

BUSINESS CHANCE—Wanted, man with $200; advertising proposition; guarantee $300 profit in 60 days. Box D-157, P.-D.

BUSINESS CHANCE—Wanted, first-class manicurist proposition for good, A1 mechanic; only one other in city. Apply 240 Collinsville av., East St. Louis.

BUSINESS CHANCE—For sale, a valuable patent for half interest or royalty, already introduced; good seller; 100 per cent profit; address 1007 Marion st.

BUSINESS CHANCE—Corporation has opening for good man to take secretary-treasurership and invest $1000 to $1500 in stock. Box D-170, Post-Dispatch.

BUSINESS CHANCE—Bakers, attention! We will sell movable bake ovens, guaranteed satisfaction; terms to suit. Write for catalogue. Middleby Oven Mfg. Co., 603-7 S. 6th st., St. Louis, Mo. (c8)

BUSINESS CHANCE—For sale, townsite, Texas Gulf Coast, fig and orange belt, ready to put on market; small cash payment, balance to suit; a rare chance. Box D-100, Post-Dispatch. (82)

BUSINESS CHANCE—Eastern manufacturer establishing factory here, needs man with $2000; guarantee money back in a year; salary and share in profits; daily demand for product; state past experience. Box D-103, Post-Dispatch.

BUSINESS CHANCE—I have just closed a five-year contract with the factory for the exclusive sale of the famous Dorian remountable rims for the states of Missouri, Iowa, Minnesota, Colorado, Oklahoma, Texas and Kansas. If you want an opportunity, which is one of few, see me at once, as the investment you will make will be gilt edge. I can give best of references and show contracts already closed. Don't take up my time unless you mean business and have the money to invest. Only small amount of stock to be sold. Call at 1216 Chemical Bldg. for full information. (c3)

BUSINESS WANTED

BUSINESS Wtd.—To lease building, 15 to 40 rooms, suitable for hotel purposes, in Venice, Madison or Granite City, Ill. Box [illegible], Post-Dispatch.

COFFEE AND TEA ROUTE Wtd.—Must be good cash route. Box D-161, Post-Dis.

SHOE STORE Wtd.—Dry goods or grocery; will give a new 1912 model 40-horsepower automobile worth $3000; used 30 days. Box A-143, Post-Dispatch. (c)

FOR A QUICK SALE of your business, see Ebbeler; they have sold more people's business than any other firm; all satisfied clients; go and see them; they are here to stay. No new concern to stay for 1 month, but 16 years in St. Louis. We also furnish money to complete deals. Ebbeler Realty Co., 1012 Chestnut st. (c)

IF you want to sell or buy any kind of business quick, good, confidential, see Neuberg, 1753 S. 18th st., or phone Sidney 1167; no sale, no commission.

BUSINESS FOR SALE

BAKERY—Established 12 years; on North Side; cheap rent; good business; will allow strict investigation; owner has mining interests; price $1000 cash. THE SMALL INVESTMENT CO., 902 Chestnut.

BARBER SHOP—For sale; established neighborhood trade; part cash; bargain. EBBELER REALTY CO., 1012 Chestnut. (c)

BARBER SHOP—For sale; 3-chair, combination fixtures and building; lease of ground, $5 per month; price $300 cash. Call 306 Benoist Bldg., 9th and Pine. (c5)

BOARDING HOUSE—For sale, 10 rooms; finely furnished, old-established business, at a bargain. 3849 Bock, corner Vandeventer; owner going away.

CASH BUYER Wtd.—For saloon and grocery; at a bargain; no letters. Inquire National Tailoring, 4032 Easton av. (5)

CIGAR STAND—For sale, in office building. Box D-80, Post-Dispatch.

COFFEE HOUSE AND LUNCHROOM—For sale; best downtown location; money-maker. EBBELER REALTY CO., 1012 Chestnut.

CONFECTIONERY—And grocery for sale; splendid place; good business; nice, clean stock; investigate; $600 buys place. THE SMALL INVESTMENT CO., 902 Chestnut.

CONFECTIONERY STORE—For sale; established 5 years; daily sales of $20 to $30; fine transfer corner; must leave city; cheap for cash. Box D-179, Post-Dispatch.

DELICATESSEN—For sale; West End; paying place; must be seen; biggest bargain. EBBELER REALTY CO., 1012 Chestnut. (c)

DRUG STORE—For sale; established 35 years; center of city; stand investigation; price $2200; part cash. NEUBERG, 1753 S. 18th.

DRUG STORE—Well established; must sell; best reason; easy payments. EBBELER REALTY CO., 1012 Chestnut st. (c)

DRY GOODS—Notions; paying place; established trade; see about this. EBBELER REALTY CO., 1012 Chestnut st. (c)

DRY GOODS—For sale; and notion store; good business; low rent; account of death; very reasonable. Box H-13, P.-D.

EXPRESS BUSINESS—For sale; wagon and horses, good location, established stand; sell cheap or accept partner; good chance for someone. 2847 Washington.

GROCERY—For sale; South Side; rooms; cheap rent; invoice $400. Box D-44, P.-D. (4)

GROCERY AND SALOON—For sale; old-established; will invoice stock; best stand; you will not be sorry if you call or write. H. D., 2405 East Marcus.

GROCERY—For sale; and meat shop; Suburban track; daily cash $65; owner going other business; invoice. NEUBERG, 1753 S. 18th.

GROCERY—For sale; with meat shop; rarest chance; must be sold at once, owner leaves town; some capital required [illegible]

GROCERY AND MEAT MARKET—For sale; doing fine business, but leaving city; better hurry. EBBELER REALTY CO., 1012 Chestnut. (c)

JOB PRINTING OFFICE—For sale; with stock of stationery; a money maker, with established trade; value $750; will sacrifice for $500. See Wm. Appel, Jefferson and Gravois. (c4)

LUNCHROOM—For sale; good business; call today; must sell. 1233 N. 19th.

MEAT MARKET—For sale; good-paying place; trade for property; sell at bargain. EBBELER REALTY CO., 1012 Chestnut. (c)

MEAT MARKET AND GROCERY—For sale; fine stand for hustler; $300 for quick sale; have other business. Box D-102, Post-Dis.

MILLINERY STORE—For sale; paying fine; Chippewa st.; owner leaving for California; bargain. NEUBERG, 1753 S. 18th.

ODEON—Best-paying location; must be seen; better hurry. EBBELER REALTY CO., 1012 Chestnut st. (c)

POOLROOM—For sale; everything new; fine location; good business; have other business. 5646 Delmar bl.

POOLROOM—For sale; 6 tables; $700; good location; $500 cash, balance monthly; rent $25, including heat; owner has other business. Call 306 Benoist Bldg., 9th and Pine. (c5)

PRINTING OFFICE—For sale, small, up-to-date; job; 2 C. & P. presses, new type; a bargain for someone. Call next two days at Merchants' Hotel, 12th and Olive sts., for L. Raymond. (3)

RESTAURANT—For sale; if you want some good ones and cheap, call or write NEUBERG, 1753 S. 18th.

ROOMING HOUSE—For sale; best location; fine investment; good business people; furniture like new. NEUBERG, 1753 S. 18th.

ROOMING HOUSE—For sale; 12-room furnished house; splendid bargain; call, investigate; no dealers. 2920 Locust. (4)

ROOMING HOUSE—For sale; 11 rooms; centrally located; furnace heat, hot water; rent $35; part cash. 2806 Washington.

ROOMING HOUSE—For sale; nicely furnished; will take part in board. 3338 Washington. (4)

ROOMING HOUSE—For sale; fine, 12 rooms; well furnished and rented; furnace heat; hot bath; bargain. 2630 Locust, or 2847 Washington.

ROOMING HOUSE—For sale; 10 rooms, splendidly located; west of Sarah; rent $35; price $600, worth $1200. THE SMALL INVESTMENT CO., 902 Chestnut.

ROOMING HOUSE—For sale; 2646 Washington; 12 well furnished rooms; everything clean, in good order; bargain at $250 if sold at once.

SALOON—For sale, with room for restaurant; owner retiring. Box D-164, P.-D. (5)

SALOON—Finest and best money-making location; you better hurry. EBBELER REALTY CO., 1012 Chestnut st. (c)

SALOON—For sale; splendid downtown location; have long lease; will gladly show books; investigate; only $850. THE SMALL INVESTMENT CO., 902 Chestnut.

TAILOR SHOP—For sale; doing a good business; price reasonable. 217 N. 12th st.

TAILORING BUSINESS—For sale; business good; in country town of 8000. Box J-123, Post-Dispatch. (4)

Business Cards

BUSINESS ANNOUNCEMENTS

AAA-1—Cheapest place in town for printing. McGill & Co., 121 N. 11th st. (c14)

HOME CREDIT CLOTHING CO.,
509 North Broadway,
Corner Washington, Second Floor.
Entrance south of drug store; take elevator. We clothe the entire family; pay as you earn $1 each week; largest credit clothiers in the city; no deposit required; if you purchase $10 or more, this ad is worth $1; cut it out today and bring it with you. (c14)

NOW is the time to have your steam, hot-water and hot air heating done; heating apparatus cleaned and repaired; coils put in hot-air furnaces for heating water for your bath and kitchen at low prices. Hennes & Cooksey Heating Co., steam and hot water contractors, 4408 Chouteau av.; phone Delmar 225R. (c83)

STORAGE AND MOVING

DELMAR MOVING CO.—Vans for hire, $3.50 load. 712 N. Vandeventer; Lindell 4206, Delmar 3406L and Delmar 349. (c8)

NEW YORK STORAGE CO., 2219 Wash st., expert packing and moving; 500 storage rooms; our own building. (c17)

SOUTH SIDE MOVING AND STORAGE CO., 1901-1903 Sidney st.; telephone Sidney 235, Kinloch Victor 607. (c8)

BONDED WAREHOUSE—Henry C. Wiehe Furniture and Storage Co., 1512-14-16 Franklin av. Money advanced when desired. Phone Central 4303. (c8)

GRAND Storage and Moving Co., 5523 Virginia; phones, South 962, Laclede 294J; large vans, $3; small, $2; storage, $1.50 load. (c8)

STORAGE—500 iron rooms for storing furniture; we have a new warehouse at 1823 Lucas that we want to fill up; storage, $2 per load; hauling, $4. Call up Central 5053 or Bomont 399. Office, 2004 Morgan. Edward A. Langan Furn. and Storage Co. (c8)

FIRE PROOF STORAGE

Inspect our modern warehouse and get our rate; storage, moving, packing; money advanced; furniture taken in exchange for moving. See or call up Taylor, formerly of Langan & Taylor. Bomont 685, Central 6112. STOECKER & PRICE, 2918-20 Franklin. (c8)

LANGAN & TAYLOR'S

New fireproof warehouse is completed. This building is the finest equipped storage house in the West. The insurance rate is 25c per $100. Established 25 years. 4908 Delmar bl. Phones Monroe 1060, Delmar 2126. (c56)

THE LEONORI STORAGE

Absolute security; Leonori fireproof warehouse for safekeeping furniture, pianos, valuables, trunks, boxes, etc.; clean rooms; moving, packing, shipping; ship your goods our care; money advanced.
R. U. LEONORI AUCTION AND STORAGE CO. Both phones, Grand and Laclede. (c8)

AMERICAN STORAGE CO.

ABSOLUTELY FIREPROOF.
INSURANCE, 29 CENTS.
Per $100 a year is the lowest. New reinforced concrete fireproof warehouse; for the safekeeping of your household goods; rates lowest, responsibility the highest; estimates free. LANGDALE BROS.,
Both phones. 2315 Olive st. (c8)

STOVE REPAIRS

ALL kinds stove repairing, nickel-plating, setting up; work guaranteed. 1411 Franklin. Central 9670L. (c8)

REPAIRS for any old stove. Forshaw, 111 N. 12th. Central 3491R, Main 2043. (c8)

STEAM CARPET CLEANING

CARPETS renovated to look like new; lowest prices. Globe Carpet Cleaning Co., 2624 Olive st. Bomont 852, Central 4994. (cx21)

UPHOLSTERING; compressed air carpet cleaning. Prettyman, 1819 N. Grand av. Phone Lindell 2608, Delmar 873R. (c23)

CHICAGO Steam Carpet Cleaning Co., 3829 Finney. Phone Delmar 2451, Lindell 2030; also upholstering. (c8)

VACUUM CLEANING with and without electricity; rugs without removal; be finicky about your cleaning. Call McGinnis Hardware Co., Bell, Cabany 4170. (4)

EMPIRE STEAM CARPET CO.—Carpets taken up, cleaned and made over and laid; lowest prices. 2123 Lucas, Bomont 220, Central 4305. (c8)

UPHOLSTERING, mattress making, furniture repairing and refinishing. A. E. Wright, 4314 Easton av. Phone Lindell 401, Delmar 821R. (c14)

WALL PAPER CLEANING, ETC

ROOMS papered complete, $3.50 per room. Sophir Bros., papering, painting, 4447 Easton; both phones. (8)

ROOMS papered, complete, $3 up, including paper. Independent Wall Paper Co., 1008 Glasgow. (56)

Professional

ATTORNEYS AT LAW

ALL legal matters, damage and pension cases faithfully attended to; advice free. 1023 Chestnut st. (8)

CENTRAL Law Bureau, 806 Chestnut st., suite 206, attends to all legal matters, all courts; collections; experienced attorneys; advice free. (c8)

CLAIRVOYANTS

MRS. CUNNINGHAM, clairvoyant, card reader, full readings, 25c; phone Monroe 508. 4037 Kennerly av. (5)

10c—KAROMA, clairvoyant, family troubles, separated united, love, business, marriage investments, speculations. 1418 Olive. (5)

MME. IDA WOLF, gifted life reader from the West; brings separated together; readings, 25c, 50c; satisfaction guaranteed. 2505 Franklin av. (83)

MRS. GORDON tells all your past, present and future for 10c and 25c; is as good as those who charge much more; satisfaction or no pay. 2236A S. Jefferson. (3)

ASTROLOGER tells past, present future business, marriage, etc.; will surprise you. 3 2c stamps, birthdate. Prof. Marion, Peoria, Ill.

ARRIVAL EXTRAORDINARY — Mme. Miller of Europe, the greatest fortune teller in the world, tells everything; unites separated, gives good luck in love and business; hours 10 to 7 daily and Sundays; special readings, 25c. 2630 S. Jefferson av. (5)

INSTRUCTION

THE DAVID RANKEN JR. SCHOOL OF MECHANICAL TRADES
(Cook, Newstead and Finney av[illegible])
Day school [illegible] boys of 19 and [illegible] school [illegible]

DANCING

PRIVATE dancing lessons given. 4009 Morgan st.; guarantee in 6 lessons. Lindell 4071. Mrs. Miller. (c8)

SPECIAL—Serpentine dance tonight. Paulian Dancing Academy, n. e. cor. Union and Easton av.

COLISEUM Dancing Academy, 11th and Pine; guarantees all the dances in one term; Tuesday, Friday; parties Thursdays, Saturdays, Sunday evenings. Prof. Roth. (6)

HALLOWEEN party, Newsum's Hall, 1412 N. Grand, Wednesday evening, Nov. 1; Halloween jokes, games and ghosts; optical illusion reproduction of Hereafter of World's Fair; admission, gentlemen 35c, ladies 15c. (3)

GRAND masquerade given by Mazda Club, at Strasburger Hall, Grand and Shenandoah, Thursday evening, Nov. 2; handsome prizes awarded; gents 35c, ladies 15c, including check room. (3)

SELECT private dancing school, 1901 Lafayette; correct waltz, two-step, ostende guaranteed in 6 lessons; lessons every day and evening; (stage dancing); Dancing Teachers' Association. (4)

NATIONAL Dancing Academy, 21st and Olive; Tuesday, Thursday and Friday; private lessons every day and evening; quickest method; cheapest terms; receptions Saturday and Sunday evenings. Hall for rent. (6)

NEWSUM'S HALL, 1412 N. Grand av. Receptions Wednesday, Saturday, Sunday, afternoons and evenings; classes Mondays and Fridays. Special Sunday afternoon dancing, complete orchestra; ladies, 10c; gents, 15c. H. A. Newsum, proprietor. (6)

NEW Club Dancing Academy, select parties every Sunday and Wednesday evenings; lessons Monday and Friday evening; private lessons by appointment. New Club Hall, 13th and Chouteau. Maulhardt & Connelly, managers. (c83)

CAVE HALL, Olive and 29th sts.; select parties every Wednesday, Thursday and Saturday evenings, Sunday afternoon and evening; lessons Tuesday and Friday evenings; best floor and music in the city. Ahern & Albers. (c8)

COMPTON DANCING ACADEMY—Open for beginners Tuesday and Saturday evenings; guarantee all the latest dances, $3; receptions Thursday and Sunday evenings; private lessons every afternoon from 2 to 6. Compton and Park. Mrs. A. Roth, proprietress. (7)

DREAMLAND Dancing Pavilion, Olive st., near Grand av.; dancing taught in 4 private lessons; private and class lessons by appointment; lessons day and night; private room for instructions; select dancing every evening, 8 to 12; free admission. (c8)

DETECTIVES

DETECTIVE—Ex-U. S. Gov. officer, desires confidential work. Call 828 Victoria Bldg., Olive 3650. (c8)

DETECTIVE—Expert, having years of practical experience; does shadowing and investigating; locates missing people; evidence secured in court cases; absolute secrecy; consultation free. 3731 Olive st.; phone Lindell 1322. (8)

MEDICAL

LADIES, my remedies are reliable; save time and money by calling. 3031A Franklin. (1)

MRS. KATH. WALZ, licensed midwife. 237 S. Jefferson av. (8)

LADY SPECIALIST, treats all female disorders; consultation free and confidential. 6129 Easton av., Wellston. (7)

LADIES—We treat all female diseases; consultation free; residence physicians; ladies received before and during confinement. Mrs. Todd, 514 Missouri av., East St. Louis. (2)

PRIVATE maternity hospital (Dr. Vanderbeck's); homelike; steam heat. 2007 Park. (1)

WOMAN SPECIALIST—Dr. Turver; 40 years' family practice; especially confinements; don't worry; try Dr. Turver, 6 N. 3d st., corner Market st.; medicine and attendance 50c; good references. (8)

SUBURBAN HOME—Private; ladies received before and during confinement; physician and midwife in attendance; adoption if desired. Call or write; city office, 2018 Olive. (8)

HILLCREST Maternity (St. Louis Co.)—A lovely home for women requiring private confinement; adoption provided; trained help. Call or write Dr. Turver, 6 N. 3d st., St. Louis. (8)

ST. LOUIS MATERNITY HOSPITAL, 2621 Locust st.; for confinement cases; medical services free, by experienced obstetricians; hospital charges moderate; worthy cases free. Auspices of prominent ladies; no clinic. (83)

Mrs. Warrance, Licensed Midwife
Receive ladies before and during confinement; resident physician; treats all female diseases; reasonable price. Call or write. 2660 Washington. (7)

THEATRICAL

ACTORS and amateurs will find the largest and best assortment of costumes, wigs and grease paint, for plays, masquerades, tableaux, parades, at Fueger's, 6th and Walnut, opposite Havlin's Theater. (c15)

ACTRESS Wtd.—Well up in musical comedy; have good proposition for you. Call 3627 Finney. (c3)

AMATEURS—Tonight; cash prizes, $2 and $1, Elliot Theater, 2701 Franklin av.

AMATEURS—Washington Theater, Granite City, Ill.; Friday; over 16: $4, $3, $1. (5)

AMATEURS Wtd.—Wednesday night, at Gem Theater; carfare paid; 10th and Trendley, East St. Louis, Ill.

CHAIRS—For sale; opera and folding of all kinds, new and second-hand for cash or payments. Lears Seating Co., 500 Chestnut. (6)

GIRL Wtd.—Or young man, who plays piano and sings, to join vaudeville act; state full particulars. Box D-141, Post-Dispatch.

LADY—Young, to join vaudeville troupe for the winter; height about 5 feet 6; weight about 135; no experience necessary, but must be respectable and make nice appearance; address immediately, sending photo. Roy D. Smith, producer vaudeville acts, Box 71, Oakland City, Ind. (c3)

MOVING PICTURE MACHINE—For sale; complete; practically new; price $75. 5858 Ridge av. (4)

MOVING PICTURE MACHINE—With 1000 feet of film, 2 subjects, complete; first $20 takes the outfit; must sell. Ad. Showman, Mercantile Hotel, Mount Olive, Ill. (5)

PIANIST—Sit. as piano player in odeon. Box D-24, Post-Dispatch. (8)

PIANIST—Sit. by experienced; plays vaudeville and transpose; reasonable. Box C-11, Post-Dispatch.

SKETCH TEAMS Wtd.—Singles and soubrettes; also talented amateurs to learn; local stock; all winter's work. Box H-36, Post-Dispatch.

THE IRVIN STAGE SCHOOL, 3627 Finney av., the only practical school dramatic art; vaudeville acts written that make good; clubs coached. Let us produce your entertainment; terms reasonable. (c8)

TRUNKS—For sale, actors' trunks for $5 each. Call 2651 Caroline. (3)

VAUDEVILLE for theaters and entertainments. Eastern Theatrical Exchange, Gem Theater Bldg. (c8)

WOMAN—Good general business woman. Call at once. Broadway Theater, 2500 S. Broadway. (c)

Rooms and Board

HOTELS

EL TAVAR, 4269 Delmar—Newly furnished, steam heat, electric light; to two; $50 and upward. (6)

PARKHURST HOTEL, 225 N. Taylor. Forest 6580; 2 blocks from Forest Park. (c8)

THE KENILWORTH.
4137 Lindell; the coziest and most attractive family hotel in the city; moderate rates. (c9)

ROOMS WANTED

ROOM Wtd.—By young lady, with young couple, Cabanne district. Box D-97, P.-D.

ROOM Wtd.—Nicely furnished, electric, gas and hot water; southern exposure; private family. Lindell 552. (c)

ROOM Wtd.—By two young gentlemen, West End, private family; no others need answer; not over $4 week. Box H-15, P.-D.

ROOM Wtd.—To rent well furnished front room by two business women; must be well located and lighted; College parish; Bell phone; state particulars and terms. Box C-53, Post-Dispatch.

ROOMS Wtd.—Man and wife want 2 unfurnished rooms in private family, with running water, gas, use of bath; between Hickory, Geyer av., 12th and Jefferson; state particulars. Box H-188, Post-Dispatch.

ROOMS AND BOARD WANTED

BOARD AND ROOM Wtd.—Private family; Jewish girl employed; $4. Box D-187, P.-D.

ROOMS AND BOARD Wtd.—10 students. Box C-197, Post-Dispatch.

ROOM AND BOARD Wtd.—By gentlemen, in private family. Box F-107, Post-Dis. (3)

ROOM AND BOARD Wtd.—Wish a good family to board a child 7 years old. Box D-148, Post-Dispatch.

ROOM AND BOARD Wtd.—For lady and child 5 years old; lady employed; state terms. Box C-66, Post-Dispatch.

ROOM AND BOARD Wtd.—In private home, for family of 4; willing to pay price for good accommodation; references exchanged. Box A-99, Post-Dispatch. (c4)

ROOM AND BOARD Wtd.—For lady employed and little boy, vicinity of Hempstead or Dodier school; must be reasonable. Cabany 3483.

ROOM AND BOARD Wtd.—Nice boarding place for 2-months-old baby; must be respectable home and the very best care wanted. Box D-92, Post-Dispatch.

ROOM AND BOARD Wtd.—By young lady employed; private family preferred; give full particulars regarding location, price, number in family, whether there are other boarders or not. Box D-173, Post-Dispatch.

ROOMS FOR RENT—CITY

ARSENAL, 3034—Nice, quiet furnished room, [illegible] modern residence; opposite [illegible] Park; both phones.

[illegible] 1340—2d-floor front and back parlor, or single. Forest 37L. [illegible]

ROOMS FOR RENT—CITY

AUBERT, 784A—Nicely heated front room in widow's home; Delmar and Suburban cars. (7)

AUBERT, 1241A—Front and hall room, unfurnished; light housekeeping; employed ladies.

AUBERT, 125[illegible]—Two front connecting rooms, furnished complete for housekeeping; continuous hot water, gas, bath, phone; adults only. (5)

BARTMER, 5903A—Large room for one or two persons employed; kitchen privileges.

BELL, 3120—Newly furnished rooms, heat, hot water, all conveniences; also front room. (3)

BELL, 3038—Large front room; alcove, closets; furnished or unfurnished, housekeeping; conveniences; other rooms.

BROADWAY, 1524 S.—Three large, light rooms; good order; all conveniences; $11.

BROADWAY, 1417 N.—Neatly furnished rooms for light housekeeping; also front rooms.

BROADWAY, 3626A S.—Clean furnished housekeeping rooms; single; 2 rooms, gas and water; steady people; reasonable. (7)

CARDINAL, 812 N.—Nicely furnished connecting rooms for men or man and wife employed; newly furnished; best of heat; all modern conveniences.

CARPENTER PL., 722—Nice, newly furnished room, furnace, gas, bath, phone; private family; gentlemen or ladies employed. Hodiamont car. Lindell 3668R. (4)

CHANNING, 917 N.—Furnished rooms, light housekeeping optional; both phones. (4)

CHANNING, 709 N.—Furnished large 2d-floor front room, $3 week; furnace heat, hot bath, gas, laundry.

CHOUTEAU, 4389—One large unfurnished front room, reasonable. (3)

CHOUTEAU, 923 to 1003—Nicely furnished rooms, housekeeping or men, $1.75; hall rooms, $1. (4)

CHOUTEAU, 1209 OR 1215—Nicely furnished, large, light rooms, housekeeping, $1.75 per week; other rooms, $1.

COMPTON, 1407A S.—3 rooms and bath; gas fixtures; $15.

COMPTON, 1120—Apartment 4; first-class, steam-heated room; hot water. (8)

COOK, 3663—Two connecting housekeeping or sleeping rooms; gas, bath, heat, hot water.

COOK, 3618—Nicely furnished, well heated front room; all conveniences; gentlemen; private family; reasonable. (5)

COOK, 3905—Nicely furnished large front room, well heated; housekeeping if desired. (4)

COOK, 4328—Two connecting rooms, $6; one single, $2; steam heat, tile bath; one or two gentlemen or ladies. Call afternoons.

COZENS, 3728—3 rooms, furnished, for housekeeping, $3.50 per week.

DAYTON, 2823—Newly furnished rooms; gas, hot water, furnace heat; private family; rates reasonable; gentlemen preferred.

DELMAR BL., 4116—Nicely furnished, warm rooms; hot water; free phone. (5)

DELMAR BL., 4111—Nicely furnished room; southern exposure.

DELMAR BL., 4606—Furnished room, steam heat; hot water; electric light and phone. (4)

DELMAR BL., 4257—Rooms; clean, comfortable, modern. (7)

DELMAR BL., 3867—All conveniences; free phone; $1.50 week. (1)

DELMAR BL., 3711—Two extra large rooms, unfurnished, 3d floor; water, gas range furnished.

DELMAR BL., 5067A—Pleasant single room, for gentlemen; all conveniences; private family; reasonable. (5)

DELMAR BL., 4422—Elegantly furnished front room, second floor, suitable for two gentlemen; reasonable. (7)

DELMAR BL., 5032—Nicely furnished front room; steam heat, electric light; for gentlemen; $5.

DELMAR BL., 5064A—Furnished rooms, clean and comfortable; electric lights and free Bell phone.

DELMAR BL., 4605—Large, neat, furnished room, one or two gentlemen; all conveniences; phone; reasonable. (6)

DELMAR BL., 5064A—Large, nicely furnished front room, suitable for two gentlemen; private home; phone; every convenience; $1.75 per week each. (4)

DELMAR BL., 5890—Beautiful furnished room; steam heat; hot water; electric light; southern exposure; private home. Cabany 1844. (3)

DELMAR BL., 5127A—Nicely furnished room, hot-water heat, electric light, bath, for gentlemen or ladies employed; no other roomers. (5)

EASTON, 4512—Neat furnished room for gentleman or lady employed; $1.50 weekly.

EASTON, 3118A—Well furnished room for housekeeping; bath, gas, cooking and lighting; $1.25.

EASTON, 4423—Large furnished connecting rooms for housekeeping; all conveniences; reasonable; single room.

EIGHTH, 512 S.—Neatly furnished front housekeeping rooms; reasonable.

EIGHTEENTH, 107 N.—Elegant rooms, steam heat, electric light; $3.50 week. (3)

EIGHTEENTH, 1127 N.—Furnished rooms for light housekeeping, with gas; price reasonable.

EIGHTEENTH, 1445 S.—Front room, first floor, light housekeeping; convenient to 3 car lines; $2. (4)

ETZEL, 5748A—Nicely furnished room; all conveniences; Page car. (3)

EUCLID, 394A N.—Two nicely furnished steam-heated rooms; electric light; continuous hot water; modern in every way; private family; phone; University car. (5)

EUGENIA, 2320—Lovely front room on 2d floor for light housekeeping.

FAIRMOUNT, 5003A—Pleasant, light, warm room; conveniences; reasonable; Monroe 1073L. (3)

FAIRMOUNT, 5132—2 large front and single rooms, modern conveniences; low rates; good service; phone Delmar 2920L.

FINNEY, 3727—Two nicely furnished second-floor front housekeeping rooms, gas range, furnace heat. (3)

FINNEY, 3725—Second-floor front rooms; furnished for light housekeeping; gas range, furnace heat, hot bath, gas and laundry. (3)

FINNEY, 3701—Two connecting rooms for light housekeeping; gas range, furnace heat; reasonable. (4)

FINNEY, 3761—Furnished rooms; steam heat; every convenience; private family; corner house; Page car. (8)

FOREST PARK BL., 4349—Southern-exposed room in private home; Lindell 5017L, Delmar 2938L. (7)

FOUNTAIN, 4814—Large double furnished room; all conveniences; splendidly located, good neighborhood; 1 block of Suburban car line.

FRANKLIN, 3104—Furnished or unfurnished rooms; gas, hot bath, laundry.

FRANKLIN, 2828A—Furnished small front room; gas, heat bath; $2 week; ladies or gentlemen.

FRANKLIN, 3511—The cleanest furnished rooms in this city, by day, week or month; hot-water heat, gas and bath; cars to all parts of the city at the door. (1)

FRANKLIN, 2901-03—Housekeeping rooms, with or without; connecting, single; gas, bath; cheap rent to quiet people; two fine, light, dry basement rooms; sink, range; everything clean; well furnished; conveniences.

FURNISHED ROOM—Strictly private family has nicely furnished room; steam heat, electric light; no other roomers; Bell phone Monroe 2041. (4)

GAMBLE, 2906—Connecting rooms; housekeeping; cook stove, gas, bath; all conveniences; $2.50 week.

GARFIELD, 5243A—Hall room, furnished; gentleman or lady employed; $1.50 week; family of adults.

GARFIELD, 5243A—One or two front unfurnished housekeeping rooms; heat and gas furnished; adults.

GARRISON, 913 N.—Three connecting rooms, own entrance; all improvements; also front hall room, cheap. (4)

GARRISON, 932 N.—Desirable rooms, $1.50 up; gas range, water in room; phone, laundry. (3)

GRAND, 4108 N.—Two fine housekeeping rooms; all conveniences; low rent. Call evenings.

GRAND AV. AND MORGAN (Colonial Bldg.) —Bachelor apartments; steam heat; best service. (c7)

GRANVILLE PL., 1383—Nicely furnished front room, 2d floor, suitable for 2; private family; convenient to Page and Wellston cars; hot baths.

HAMILTON, 112[illegible]—Warm, light room; also hall room; good location; Page cars; Bell phone.

HICKORY, 1814—Rooms for housekeeping or gentlemen; hot bath.

HICKORY, 1605—Furnished room; private family.

HORTON PL., 6057—Two large 2d-story rooms; furnace heat, bath, phone; board obtainable. (5)

JOHN, 4326—1 or suite of rooms, near Water Tower; privilege housekeeping; private family.

KENNERLY, 3907—Two connecting front rooms, furnished for housekeeping; furnace heat. (80)

KENSINGTON, 5032—2 choice, separated furnished rooms, private family; Hodiamont, Olive cars; gentlemen; reas. (4)

KENSINGTON, 5135—Beautifully furnished room; southern exposure; modern conveniences; convenient to Hodiamont and Delmar cars. (2)

KENSINGTON, 5037—Large, light furnished room; hot-water heat; private family; electricity; reasonable. (4)

KING'S HIGHWAY, 711A N.—Nicely furnished single front room, modern conveniences; Delmar cars; private family. (3)

LACLEDE, [illegible]—Front connecting rooms, light housekeeping; hot bath, gas range, furnace heat.

LACLEDE, [illegible]—Connecting rooms; gas, hot bath, furnace heat; no objection to children. [illegible]

LAFAYETTE, [illegible]—3 front rooms, $3; 4 rear rooms, $3.

LAFAYETTE, 2[illegible]—Nicely furnished 2d-floor front; steam heat; modern; reasonable. [illegible]

LAWTON, 3450—Neatly furnished rooms, for gentlemen.

LEONARD, 716 N.—3 unfurnished rooms. (3)

LEONARD, 1128—Furnished 2d-story front housekeeping room; hot bath; gas for [illegible]

ROOMS FOR RENT—CITY

LINDELL, 3546—Neat, warm r[illegible] gentlemen; all conveniences.

LINDELL, 3568—3 comfortable [illegible] rear; respectable people only. [illegible]

LINDELL, 4502—Neatly furnish[illegible] light housekeeping; heater, $2 [illegible]

LOCUST, 2815—Neatly furnished [illegible]

LOCUST, 2729—2d-floor front a[illegible] gentlemen or housekeeping. [illegible]

LOCUST, 2227—Large, elegant [illegible] rooms, $2 week; call, see. [illegible]

LOCUST, 1801—Neatly furnished [illegible] furnace heat; hot bath; single [illegible]

LOCUST, 2215—Large, comfor[illegible] gentlemen or housekeeping; [illegible]

LOCUST, 3025—Furnished room[illegible] keeping or otherwise; automobi[illegible] $1 up.

LOCUST, 2920—Large front room[illegible] rooms, for housekeeping or [illegible] conveniences; reasonable.

LOCUST, 3086—Newly furnished [illegible] ery convenience; free phone; [illegible] water.

LOCUST, 2303—2 connecting ba[illegible] suitable for laundry, with [illegible] very cheap.

LOCUST, 2728—Elegant, large [illegible] 2d-floor front; electric light, [illegible] phone.

LOCUST, 3050—Clean, furnished, [illegible] also large front room; house[illegible] lowed; furnace heat.

LOCUST, 2815—Two connecting [illegible] finished complete, for housekee[illegible] bath; gas.

LOCUST, 2819—Warm rooms, [illegible] housekeeping; $2.50, $3; hot [illegible] conveniences.

LUCAS, 3430—Rooms for light h[illegible] also nice front room for gentlem[illegible]

LUCAS, 3041-3130—Light housek[illegible] gas stove, bath, phone, furnace [illegible] up.

MADISON, 2[illegible]—Elegant furnishe[illegible] piano, gas, bath; housekeeping. [illegible]

MAPLE, 5943—Front room, 2d flo[illegible] convenience; party owning home[illegible] men.

MAPLE, 5069—Nicely furnished fr[illegible] southern exposure; electric lig[illegible] phone Forest 4[illegible]

MARYLAND, 4103—Attractive sou[illegible] adjoining bath; modern, warm, [illegible] vate; $2.50. Delmar 3562L.

MISSISSIPPI, 1766—Two nicely fu[illegible] rooms for light housekeeping; bath, [illegible]

MISSISSIPPI, 1207—1 or 2 furnished [illegible] for housekeeping and for gents; [illegible]

MISSOURI, 1641—Gentlemen or coun[illegible] ing for high-class accommodation; [illegible] have large front room; has dressing room; hot and cold water attached; also room; floor for gentlemen. Grand 3542L, 2407R.

MORGAN, 3318—3 unfurnished room[illegible] furnish to suit; hot water, bath and [illegible]

MORGAN, 4[illegible]—Two rooms, comm[illegible] housekeeping; $4.50 per week.

MORGAN, 3433—Large 2d-floor fron[illegible] also other rooms; light, heat, hot w[illegible]

MORGAN, 3962—Large nicely furnish[illegible] heat, bath, free Bell phone; [illegible] vate family.

MORGAN, 3027—Connecting front [illegible] housekeeping rooms; cooking [illegible] single rooms, $1.50.

MORGAN, 4572—2d-floor front [illegible] water; free Bell phone; Hodia[illegible] Taylor car.

MORGAN, 3328—Housekeeping; roo[illegible] or en suite; furnace heat, hot [illegible] laundry.

MORGAN, 3533—Nicely furnished fr[illegible] modern conveniences; furnace [illegible] bath.

MORGAN, 3500—Desirable front fu[illegible] unfurnished housekeeping room, [illegible] furnace heat, phone.

NINTH, 1106 S.—Four large, lig[illegible] good order; all conveniences; [illegible]

NORTH MARKET, 1215—Conne[illegible] nished rooms for light house[illegible]

OHIO, 1307—Three rooms, water [illegible] $10; month free.

OLIVE, 2603—Newly furnished, ste[illegible] rooms, $3.50 week; electric light, [illegible]

OLIVE, 2727—Light housekeepin[illegible] cheap; also sleeping rooms.

OLIVE, 1407—Furnished room, hal[illegible] conveniences, for gentlemen.

OLIVE, 2203—Connecting and sing[illegible] housekeeping; fuel gas; rent rea[illegible]

OLIVE, 2727—Nicely furnished [illegible] rooms; gents or housekeeping; [illegible] $1 per week.

OLIVE, 1810—Neatly furnished [illegible] also light housekeeping; [illegible] tral 9798L.

OLIVE, 365[illegible]—Room for ho[illegible] for cooking, bedding laund[illegible] also sleeping room.

OLIVE, 3043—Beautifully fu[illegible] $1.25 week up; single, double [illegible] furnished; cheap.

OLIVE, 4614—Large, light roo[illegible] nace heat, both phones; boa[illegible] sired; conveniences.

OLIVE, 3936—Large [illegible] rooms; all conveniences; [illegible] ter, phone; $2, $2.50, [illegible]

OLIVE, 3724—Two connecting [illegible] housekeeping; other rooms; [illegible] lences; free Bell phone.

OLIVE, 4215A—Desirable, nice sou[illegible] room, modern; convenient to cars; phone.

OLIVE, 4253—Two connecting ro[illegible] housekeeping; other rooms. [illegible] private; $2.

OLIVE, 2709—3 delightful connect[illegible] gle front rooms, $3.50; privilege [illegible] also parlor.

OLIVE, 3138—Large, well-furnis[illegible] small kitchen attached; cooking [illegible] nace; $3.

OLIVE, 3236—Large, pleasant [illegible] room; front window; gas stov[illegible] laundered; adults preferred.

OLIVE, 3706—Nicely furnished [illegible] couple or young men; furna[illegible] veniences.

OLIVE, 2829—Steam-heated room; [illegible] week up; gas, hot bath, pho[illegible] veniences.

OLIVE, 4111A—Girl employed [illegible] lightful home with widow; no [illegible] boarders; kitchen and laundry [illegible] desired; $2.50.

OREGON, 2008—Two neatly furn[illegible] light housekeeping; phone, ga[illegible] conveniences.

PAGE BL., 5205—Hall room [illegible] heat, hot water; $2 wk. [illegible]

PAGE BL., 4511—Furnished fron[illegible] furnace heat; continuous hot [illegible] vate family; $3.

PAGE, 3520—Connecting or sing[illegible] light housekeeping; cook stove [illegible] reasonable.

PAGE BL., 4055—Front conn[illegible] keeping rooms, complete; ga[illegible] limited Bell phone; quiet.

PAGE BL., 3[illegible]—2 connecting [illegible] keeping or bed rooms; bath, [illegible] dry; private.

PARK, 917—Two connecting, furnished fr[illegible] rooms, bath, housekeeping.

PARK, 917—One or two connect[illegible] furnished front rooms; bath; housekee[illegible]

PARK, 3452—Beautiful furnished rooms, light and warm; every convenience; private fa[illegible] ly. Grand 3621R.

PINE, 819—Elegant steam-heated rooms; electric light, $3.50 week; call, [illegible]

PINE, 3205—Nicely furnished rooms; also [illegible] unfurnished, for $1 a week.

PINE, 3550—Nicely furnished rooms for gentlemen or housekeeping; all conve[illegible]

PINE, 3228—Nicely furnished [illegible] housekeeping rooms; gas, hot [illegible] phone; bedding laundered.

PINE, 3510—Furnished rooms, [illegible] housekeeping; all conveniences; also [illegible] room.

PINE, 3[illegible]—Large, warm front [illegible] weekly; cooking gas, light, [illegible] laundry.

PINE, 3433—Suite housekeeping rooms; [illegible] ly furnished; thoroughly heated; water, gas stove, bath, phone, linens, [illegible] large front room; $2.25 and $3.

RAYMOND, 5026—One unfurnished [illegible] three partly furnished, 3d floor; [illegible] ing; no children.

RIDGE, 5050A—Young couple will [illegible] or two nicely furnished or un[illegible] rooms; strictly modern; couple or [illegible]

RUTGER, 910—Neatly furnished [illegible] light housekeeping, for one co[illegible]

ROOM—Furnished parlor with u[illegible] cheap to right party. Delmar [illegible]

ROOMS—Front room, $2.25; ligh[illegible] keeping, $2.50; call 4500 Frankli[illegible]

ROOM—Nice, furnished or unfurn[illegible] vate family; modern; furnace [illegible] trally located. Phone Delmar [illegible]

ROOM—Chambers and Broadway; [illegible] nished front room; lady rooming [illegible] evenings.

ROOMS—Lady has furnished flat; [illegible] 3 rooms to respectable people. [illegible] Post-Dispatch.

ROOMS—Furnished or unfurnished [illegible] heat, gas; also basement; centrally [illegible] Box C-61, Post-Dispatch.

ROOM—Strictly private family has [illegible] furnished room; steam heat, electric [illegible] no other roomers; Bell phone, Monroe [illegible]

ROOMS—Two large rooms, furnis[illegible] light housekeeping, to laboring cou[illegible] $8 per month. Box F-148, Post-Dispa[illegible]

ROOM—Good home for refined ge[illegible] with young couple; steam-heated [illegible] ment; breakfast if desired; 4200 west [illegible] cars. Lindell 3059.

ROOM—Beautifully furnished, in mod[illegible] room flat, 4600 west; no other roomers; [illegible] children; breakfast if desired; $30 per [illegible] Phone evenings, Delmar 3300L.

ROOM—Large front room, private bath [illegible] tached; electric light, phone, heat; stri[illegible] vate family; 5600 west; gentleman [illegible] references required; price $18. Cabany [illegible]

ROOM—Delmar, near King's highway, [illegible] furnished room for 1 or 2 young ladies employed; very reasonable company; [illegible] offered; husband employed at night; all [illegible] veniences. Box D-30, Post-Dispatch.

ST. LOUIS, 3832—Neatly furnished, [illegible] light, warm, south room; reasonable.

ST. LOUIS, 4141—Nicely furnished room; [illegible] conveniences; private family; reasonable. [illegible]

ST. LOUIS, 43[illegible]—Room and [illegible] pletely furnished [illegible]

DEATHS

[illegible] Sunday, Oct. 29, 1911, at [illegible] after a lingering illness, [illegible] (nee Sandfeld), be[illegible] Herman B. Boing and [illegible] William Boing, Annie [illegible] nan J. Boing, Katherina [illegible] (nee Boing), John Boing [illegible]in-law of Thresia Boing [illegible] and Frank Schoemehl, [illegible]-law of Katherina Oeb[illegible] Boing), and our dear [illegible] aged 70 years. [illegible] from residence, 1034 Shen[illegible]ue, Thursday, Nov. 2, at [illegible] SS. Peter and Paul's [illegible]ence to SS. Peter and [illegible]tery. (c3)

[illegible]—Entered into rest Tues[illegible] 31, 1911, at 2:45 p. m., [illegible]anan, beloved child of [illegible] Gertrude Callanan, and [illegible] of Edward Callanan. [illegible]ll take place from fam[illegible] 1450 Clinton street, on [illegible]ov. 2, at 2 p. m., thence [illegible] Cemetery. (c)

[illegible] Entered into rest Tues[illegible] 31, 1911, at 11:50 a. m., [illegible] Collins, beloved husband [illegible] Collins (nee Martin), [illegible]ny and Charles H. Collins [illegible] brother of Lida W., Clar[illegible] Bird Collins, and of the [illegible] J. Collins. [illegible] will take place from the [illegible]dence, 5343 Wells avenue, [illegible] Nov. 3, at 10 a. m., to [illegible]ery. Friends are respect[illegible]d. Deceased was a mem[illegible] U. T. C. and the S. M. (c)

[illegible] Entered into rest, sudden[illegible]esday, Oct. 31, 1911, at 9 [illegible]ward Devine, beloved son [illegible] and Carrie Devine (nee [illegible] brother of Mathias Devine [illegible]oseph Voss, stepbrother of [illegible] John Keating and Mrs. [illegible]s. [illegible] will take place from the [illegible]idence, 2230 Biddle street, [illegible]ry Cemetery. Due notice of [illegible] be given. (c)

[illegible]—On Wednesday, Nov. 1, 1911, [illegible] a. m., Timothy J. Doyle, dear [illegible] of Bridle M., Edward J., [illegible] J. and John J. Doyle. [illegible]al Friday, Nov. 3, at 8:30 a. [illegible] Grant's parlors, 3135 Wash[illegible] avenue, to St. Francis Xavi[illegible]urch, at 9 a. m. Interment in [illegible] Cemetery. (c)

[illegible]T—Entered into rest on Tues[illegible] Oct. 31, 1911, at 10:40 a. m., [illegible] Josephine Eckert (nee Kran[illegible]loved wife of John F. Eckert, [illegible] of Henry Krankel, sister of [illegible]hia Olm, Alvina and William [illegible] will take place Thursday, [illegible]:30 p. m., from family res[illegible] 2 Benton street, to New [illegible]etery. Friends invited to [illegible] (Ill.) papers please copy (c)

[illegible]ER—Entered into rest on [illegible] Oct. 31, 1911, at 11:30 p. [illegible] Felihauer (nee Zoppf), be[illegible]ther of Joe, Phillip, Johnnie, [illegible]llie and Charlie Felihauer, [illegible] Peters, Mrs. Lizzie Keipp [illegible] Ella Schmitt (nee Feli[illegible] and our dear mother-in-law [illegible]dmother, after a short ill[illegible]er sixty-third year. [illegible] from residence of her son [illegible] Schmitt, 2203 North Fif[illegible]et, Friday, Nov. 3, at 6 a. [illegible] at Highland, Ill. (c)

[illegible]ntered into rest on Tues[illegible] 31, 1911, at 3:30 p. m., [illegible] (nee Beckmann), beloved [illegible]arles Fretz, dear mother [illegible] August, William, Della, [illegible]ie and Harry Fretz, and [illegible]unt, after a lingering ill[illegible] 53 years. [illegible] from family residence, 1522 [illegible]eet, Friday, Nov. 3, at 1:30 [illegible]nce to Bellefontaine Ceme[illegible]tives and friends invited. (c)

[illegible] Wednesday, Nov. 1, [illegible] Ignatius Erwin [illegible] son of Hermina and [illegible] in his sev[illegible] [illegible] residence of his [illegible] Mr. and Mrs. Paul [illegible] Arlington avenue, on [illegible] at 9:30 a. m. [illegible] Chicago, Detroit and [illegible]pers please copy. (c)

[illegible] into rest Wednes[illegible] 1911, at 4 a. m., Mrs. [illegible]beloved mother of the [illegible] and Mrs. Charles [illegible] Henry Wolters, and [illegible]-in-law, grandmother [illegible]ndmother, aged 83 [illegible] Friday, Nov. 3, at 2 p. [illegible]ence, 4312 Chippewa [illegible]angelical Lutheran St. [illegible], thence to Concordia [illegible]lease omit flowers. (c)

[illegible] Wednesday, Nov. 1, [illegible] a. m., Katherine Ann [illegible] daughter of Guy H. [illegible] H. Jaques (nee Schorle), [illegible] Lillian, Norman, Joseph [illegible]ues, aged 7 years 1 month [illegible] take place Friday, Nov. [illegible] from family residence, 4661 [illegible], to Calvary Cemetery. [illegible] d to attend.

[illegible] Wednesday, Nov. 1, [illegible] a. m., Thomas E. Connor, [illegible] and of Mary Connor (nee [illegible] father of Mathew Connor. [illegible] take place Friday, Nov. 3, [illegible] from family residence, [illegible] avenue, to Holy Rosary [illegible] to Calvary Cemetery.

[illegible]ntered into rest, at her [illegible]916 La Salle street, on [illegible] 30, 1911, Ella Kaeser [illegible]mb), beloved wife of Ben[illegible]ser, former resident of [illegible] Ill. She is survived by her [illegible] Benjamin Kaeser, two [illegible] Mrs. Elmer Meiser and [illegible] Redmond, eight grand[illegible] sisters, Mrs. William [illegible] Mrs. Laura Elder, one [illegible] McComb. [illegible]day, Nov. 2, from Illi[illegible]et, Belleville, Ill., at [illegible]lnut Hill Cemetery. [illegible]atives invited to [illegible]

[illegible]day, Oct. 31, 1911, at [illegible] Robert Koch's Hos[illegible]illiam H. Kerap. [illegible] from Stellrink undertak[illegible]rlors, Fifteenth street and [illegible] avenue, Thursday, Nov. 2, [illegible] a. m. [illegible]ary (O.) and [illegible] (O.) pa[illegible]ase copy.

[illegible]EN—At 11:45 p. m., Tuesday, [illegible] 1911, Napoleon Kitchen, be[illegible]usband of Fredericka Kitch[illegible] Hill), dear father of John [illegible] and father-in-law of Lottie [illegible] (nee Tiemann), aged 58 [illegible] months and 13 days. [illegible]ral Friday, Nov. 3, at 2 p. m., [illegible]amily residence, 3911 Parnell [illegible] to Bellefontaine Cemetery. (c4)

[illegible]ANN—Entered into rest on [illegible]nesday, Nov. 1, 1911, at 6 a. [illegible]ddia Lehmann, aged 54 years, [illegible] beloved wife of Hermann [illegible]nn, and dear mother of Her[illegible] Jr. and Edward Lehmann and [illegible] William Rice, and our dear [illegible] mother. [illegible] funeral will take place on Fri[illegible]Nov. 3, at 2 p. m., from residence, [illegible] Penrose street. Friends are [illegible]d to attend. (4)

[illegible]HARDT—On Monday, Oct. 30, [illegible] at 1:15 a. m., Joseph B. Leon[illegible] beloved husband of Catherine [illegible]ardt (nee Wilbert), father of [illegible] Leonhardt Jr., and dear broth[illegible] Dora Leonhardt, Ida Batch (nee [illegible]rdt), Kate Lauer (nee Leon[illegible]), Will Leonhardt, Martin Leon[illegible] Fred Leonhardt, Louis Leon[illegible] and Charles Leonhardt. [illegible]eral on Thursday, Nov. 2, at 9 [illegible] from Kron's funeral parlors, [illegible] North Grand avenue. Relatives [illegible]riends invited to attend. [illegible]ver (Colo.), Buena Vista (Colo.) [illegible]hicago (Ill.) papers please copy.

[illegible]HORST—Entered into rest on [illegible]ay, Oct. 31, 1911, at 3 a. m., [illegible] Katherina Lindhorst (nee [illegible]), beloved wife of William [illegible]orst, and dear mother of [illegible] Lindhorst, and our dear [illegible] sister and sister-in-law, [illegible]ort illness, aged 41 years. [illegible] from residence, 1916A [illegible]t, Thursday, Nov. 2, at 1:30 [illegible]tives and friends invited. (c3)

TO ADVERTIS[illegible]

Count 7 average words as [illegible] No ad less than two lines. Right reserved to revise and classify all ads or reject, omit and refund amount paid. Send suggestions or complaints to Want Ad Manager. Return wrong replies. Write box number on answers. Uncalled for mail held 15 days. A three-time ad seldom fails. Money refunded on unused insertions. Errors corrected or money returned. Avoid Saturday night rush by sending your ads in earlier. Your druggist our agent.

RATES—Per line 10c

Except the following: Situations, Wants, first 3 lines, or less....10c
Rooms for rent, City, per line.....5c
Magnetic Healing; Loans on Personal Property; Medical; Personal; Information Wanted; Employment Agencies, per line ... 15c
Clairvoyant 20c
Obituaries, Cards of Thanks, line 20c
Deaths, each $1.00

TELEPHONE YOUR AD to the Post-Dispatch if not convenient to go or send it to drug store. Your credit is good if you rent a phone.

NO ADVERTISEMENT CHARGED FOR LESS AMOUNT THAN 10c PER LINE.

CLOSING HOUR.
DRUG STORES—11:30 a. m. daily. 9:00 p. m. Saturday.
MAIN OFFICE—11:40 a. m. daily. 10 p. m. Saturday.

DEATHS.

LORDA—On Monday, Oct. 30, 1911, at 10:50 p. m., after a lingering illness, Anna A. Lorda (nee Bartosch), beloved wife of Frank B. Lorda, and mother of Amelia and Francis Lorda. Funeral from residence, 3215 Arsenal street, to St. Wenceslaus' Church, thence to SS. Peter and Paul's Cemetery, on Thursday, Nov. 2, at 8:30 a. m. Interment private. (c)

MALLETT—Entered into rest Tuesday, Oct. 31, 1911, at 5:15 a. m., Lillie M. Mallett, dear sister of August, Louis, Charles and Frank Mallett and Mrs. John Grennon, aged 39 years 8 months and 3 days. Funeral from family residence, 206 West Bowen street, Friday, Nov. 3, at 9 a. m., to SS. Mary and Joseph's Church, thence to Mount Olive Cemetery. Deceased was a member of Chellis Hive, No. 25, L. O. T. M. (c)

MANNING—Entered into rest on Wednesday, Nov. 1, 1911, at 7:10 a. m., after a brief illness, Meredith O. Manning, beloved husband of Susana C. Manning (nee Duncan), dear father of John W., Samuel O., Jennie B. Buss (nee Manning), Elizabeth White (nee Manning), Ollie M. Hawkins (nee Manning) and Blanche S. Manning, and our dear father-in-law and grandfather. Funeral will take place Thursday, Nov. 2, at 8:30 p. m., from the residence, 4316A Vista avenue, to Tower Grove Station, via St. Louis & San Francisco Railroad. Interment at St. James, Mo. St. James (Mo.) papers please copy. (c)

PHILLIPS—Entered into rest on Wednesday, Nov. 1, 1911, at 2:45 a. m., Nettie Phillips, aged 3 months, dear infant daughter of Mr. and Mrs. Isaac I. Phillips (nee Nellie Robinson), dear sister of Harvey, Cecil, Hazel and the late Helen Phillips. Funeral Thursday, Nov. 2, from family residence, 1019A California avenue, at 2 p. m. Interment at Calvary Cemetery. (c)

ROSE—Entered into rest on Tuesday, Oct. 31, 1911, at 1:30 p. m., August Rose, beloved husband of Tillie Rose (nee Koch), dear father of Viola, Erwin, Chester and Emily Rose, and our dear brother, brother-in-law and uncle, after a lingering illness, in his forty-sixth year. Funeral from residence, 4048 Penrose street, Friday, Nov. 3, at 1:30 p. m. (c4)

SCHEELE—Entered into rest Sunday, Oct. 29, 1911, at 8:30 a. m., Henry J. Scheele, beloved husband of Mary E. Scheele (nee Backer), and dear father of Dr. Mathias H., Gertrude M., Harry A. and Vincentia M. Scheele, our dear brother, brother-in-law and uncle. Funeral from family residence, 3013 Meramec street, on Thursday, Nov. 2, at 9 a. m., to St. Anthony's Church, thence to Calvary Cemetery. Relatives and friends invited to attend. Please omit flowers. Seattle (Wash.), White Sulphur Springs (Mont.) and Chicago (Ill.) papers please copy.

SMITH—Entered into rest Wednesday, Nov. 1, 1911, at 4 a. m., Sophia Smith (nee Hageman), wife of Charles H. Smith, and beloved mother of Gladys A. Smith, Richard Lester Smith and Claude H. Smith. Funeral will be held from her late residence, 6186 Kingsbury boulevard, on Thursday, Nov. 2, at 2 p. m. New York and Washington papers please copy.

STENDER—Entered into rest Monday, Oct. 30, 1911, at 10:10 p. m., Anna Stender (nee Henning), beloved wife of the late Caspar H. Stender, and dear mother of Emma Stender, Alvina Wilde (nee Stender), and dear mother-in-law of C. Otto Wilde, after a short illness, aged 77 years 6 months and 7 days. Funeral from residence, 1460 Madison street, Friday, Nov. 3, at 1:30 p. m. Relatives and friends invited to attend. (c3)

TEMME—Entered into rest Tuesday, Oct. 31, 1911, at 3:15 a. m., Wilhelmine Temme (nee Niemeier), beloved mother of Mrs. Minnie Norden, Mrs. Auguste Wehrs, Mrs. Emma Sheppard, Clara Temme, Mary Temme, the late H. A. Temme, and our dear grandmother and mother-in-law, at the age of 69 years and 24 days. Funeral from residence, 1523 South Grand avenue, on Thursday, Nov. 2, at 1:30 p. m., to Evangelical Zion's Cemetery. Relatives and friends invited to attend. (3)

VOGEL—Suddenly, on Monday, Oct. 30, 1911, August Vogel, beloved son of Hannah Vogel (nee Meyer), and our dear brother, brother-in-law and uncle, at the age of 34 years. Funeral will take place on Thursday, Nov. 2, at 2 p. m., from family residence, 4269 Kossuth avenue, thence to New Bethlehem Cemetery. Friends and relatives are invited to attend. Quincy and Granite City (Ill.) papers please copy. (c3)

WESTERMAYER—Entered into rest on Tuesday, Oct. 31, 1911, at 4:15 a. m., Mary Eva Westermayer (nee Hains), relict of John Westermayer, and our dear mother, grandmother and great-grandmother, at the age of 84 years. Funeral from residence of her son, John B. Westermayer, 3801 North Utah place, on Thursday, Nov. 2, at 2 p. m., to St. Francis de Sales' Church, thence to SS. Peter and Paul's Cemetery. Relatives and friends invited to attend. (c3)

ZELL—Entered into rest on Tuesday, Oct. 31, 1911, at 7:40 a. m., George Zell, beloved father of Mrs. Lizzie Wepfer, Lena Gauger, Emma Abel, August F., George H. and Louis J. Zell, at the age of 77 years 6 months and 28 days. Funeral from residence of Mrs. George M. Wepfer, 4027 Labadie avenue, on Thursday, Nov. 2, at 2 p. m. Strictly private. (c)

Bell, Forest 281. Kinloch, Delmar 763.
GERAGHTY, UNDERTAKER
4821-23 Easton av. No charge for chapel. (35)

COMING EVENTS.

MRS. POISTER will give a euchre Thursday, 8:30, Nov. 2; tally, 25c. 4245 Ashland.

ABOVE ALL.
Meet the Liberty Boys Thursday night, Nov. 2, Easton and Taylor Hall.

100 PRIZES given away at euchre and dance given by Olive Tent, M. W. A., 3535 Pine, Tuesday, No[illegible]; tickets 25c; first prize, diamond [illegible]cond prize, diamond stud. (cx57)

Though the best [illegible] sometimes lose his place, [illegible] man looks at once for a be[illegible]ugh Post-Dispatch wants.

[Lo]st and Found

IF YOU LOSE ANYTHING, and will advertise it here, you will surely recover it if found by an honest person. A 3-time ad seldom fails. Remarkable recoveries are brought about every day through this column. Your druggist our agent.

IF YOU FIND ANYTHING, bring it to the Post-Dispatch Lost and Found Bureau, 210-212 North Broadway. Get a claim check. Advertise the article. Reclaim it if the owner does not.

THE LAW—People who find lost articles are interested in knowing that the State Law (Sections 8263 and 8273, R. S., 1909) is strict in requiring them to seek the owners through advertisement and otherwise, and that a failure to do so, if same can be proven, involves a severe penalty.

LOST

BEADS—Lost, string of gold beads, west of Newstead, Sunday afternoon; reward. 456 N. Newstead av. Mrs. Chandler. (3)

BELT PIN—Lost, silver and blue enamel; reward. Box D-14, Post-Dispatch. (3)

BILL BOOK—Lost; flat, leather, containing notes; reward. Address room 803 New Bank of Commerce. (4)

BOOK—Lost, inspector's memorandum. Return to Geo. Peppenbrook, 4249 Fair av.; reward.

BUCKLE—Lost, gold watch, fob, buckle; reward. Call Sidney 1939L. (3)

BULL TERRIER—Lost, brindle; answers to name Midge. Call after 7 p. m., 2533 Montgomery st.; reward.

CAT—Lost; tortoise shell; from vicinity of Berlin and King's highway; reward if returned. 4967 Berlin.

DOG—Lost; small brown spaniel, license 22,630. 5736 Clemens; Cabany 1644; reward.

DOG—Strayed or stolen, white bull terrier, male. Return to 2903 Barrett or phone Tyler 21L; reward.

DOG—Lost or strayed, white fox terrier, 3 black spots on back and face; collar, license No. 3342; reward. 2252 Shenandoah.

DOG—Lost, a Yorkshire terrier; ears and tail cut; answers to name of Jack. Return 510 N. Spring and receive reward; Delmar 2756R. (c)

HOG CHAIN—Lost; hook on both ends. Rosedale Contracting and Supply Co., Hodiamont and Cates; reward.

MONEY—Will party that picked up money belonging to working girl in 4000 block on Olive, please return to 4020 Olive? Reward. (c)

MONEY—Lost, $10, at horse show, Monday evening, going from box office to section 19, or on University car; reward. Box D-82, Post-Dispatch.

PIN—Lost, gold tie pin, on Manchester or Jefferson car; reward. Return to John Berger, 1408 S. Vandeventer av., after 6 p. m.

PIN—Lost, yesterday, between 12 and 4 p. m., on either Taylor, Olive or Meramec Highlands cars; one lady's gold round pin with diamond in center; reward offered. Phone Webster 777.

PIN—Lost, on Delmar car or at or between Barr's, Famous, Grand-Leader or Schapers', Tiffany gold-bar pin, with ruby in center and diamond on either side; reward. Box D-81, Post-Dispatch.

POCKETBOOK—Lost; small brown; finder may keep change, but please return Japanese coin to Straube, 4306 N. 19th.

POCKETBOOK—Lost, at Famous soda counter; party who picked it up was seen; return to avoid trouble. Gertrude Freedman, 1910 Belt; working girl.

POCKETBOOK—Lost, on Bellefontaine car; black; containing $70; reward of $25 for return of some or evidence leading to recovery. T. D. Dazey, 4301 Warne; Tyler 2980. (c)

PURSE—Lost; leather; reward if returned to 5159 Waterman. R. C. Clifford. (c)

PURSE—Lost; at Century Theater; contained eight $1 bills, card with name inside; return to 3508 St. Louis av., and receive reward. (3)

REFLECTOR—Lost, and brass door, from auto lamp. Funck Lumber Co., 5700 Natural Bridge rd.

RING—Lost; one solitaire diamond, on Delmar between Vandeventer and Sarah; reward. 3952 Delmar.

RINGS—Lost, 2 diamond rings and finger ring; reward offered. Miss Mabelle Herr, Columbia Candy Co., 517 Olive st.

SCARF—Lost; black satin; in Grand-Leader; reward if returned to 3733 West Pine bl.

SLEEVE BUTTON—Lost, on Monday, part of a sleeve button, black onyx, marked "S" in center; finder will confer great favor by leaving same at room 523 Pierce Bldg., or advising where can be obtained. J. Van Smith, 1905 S. Grand.

UMBRELLA—Lost, at American Theater, Monday evening; finder known; please return to 702 N. Euclid.

UMBRELLA—Lost; gentleman's, with straight black handle; Monday morning, Schaper's store. Return 6432 Nashville av.

UMBRELLA AND BOX—Lost, Oct. 21, on Jefferson or Laclede car; liberal reward. Box D-96, Post-Dispatch.

WATCH FOB—Lost; also charm; monogram H. M. H.; letter H on ribbon in red; reward. Box D-155, Post-Dispatch.

WATCH—Lost. Reward of $20 will be paid for the return of my watch; monogram B. P. H.; also inscription on inner case; no questions asked. Return to doctor, room 14 Jefferson Bldg., 2343 Olive st.

FOUND

CUFF BUTTON—Found, between 11th and 12th sts., on St. Charles. Call Lost and Found Bureau, Post-Dispatch. (4)

DOG—Found, white brindle spotted; license No. 209,398, 1905. Owner call 2842 Morgan.

STICKPIN—Found, on Delmar and King's highway. Call Lost and Found Bureau, Post-Dispatch. (5)

ARTICLES FOUND BY THE POLICE.
DOG COLLAR—Found front 5845 North Market. Awaiting owner Mounted District.
KEYS—6, found 14th and Salisbury. Awaiting owner Fifth District.

Personal

Requisite amount must accompany orders by mail. Rate 15c per line, minimum 30c.

PERSONAL

PERSONAL—Anyone knowing the whereabouts of Mrs. Jennie Smith, please notify J. L., Box H-14, Post-Dispatch; important news.

PERSONAL—Anyone enlisted in the regular army (26 Co., C. A.) during 1903, 1904 and 1905, please drop me a card. C. Ulrich, Vandalia, Ill.

ADOPTION

ADOPTION—Wanted, to adopt a little girl, between the ages of 2 and 3, of good parents. Box C-106, P.-D. (c)

ADOPTION—Wanted childless family to adopt pretty baby of excellent parentage. Box D-126, Post-Dispatch. (4)

Employment Wanted

MALE

ACCOUNTANT—Are your books correct? Will devote whole or part time. Box B-63, Post-Dispatch. (3)

AT LIBERTY—A1 moving picture operator and lecturer; 6 years' experience. H. E. Goodin, 3036 Easton av. (4)

BARTENDER—Sit. by first-class; strictly sober; good references. H. A. Fuller, 3237 Perry.

BARTENDER—Wants sit.; have some experience; can give references. C. A., 520 N. Garrison av.

BARTENDER—Sit.; good cook on lunch; elderly, temperate, honest man; city references. Box D-198, Post-Dispatch. (4)

BARTENDER—Middle-aged, German and English, single, neat and sober; can do own porter work; city references. Box D-64, P.-D. (4)

BOOKKEEPER—Sit. by experienced, reliable and honest; desires permanent position; moderate salary. Box D-7, Post-Dispatch. (3)

BOOKKEEPER—Sit. wanted in mercantile house; no afraid of hard work and long hours; salary moderate. E. J. Bauer, 2243 Gasconade. (3)

BOY—19 years old, wishes work of any kind. H. Gardner, 3617A Kossuth av.

BOY—Strong, 18, would like to learn steam fitting trade. Box D-180, Post-Dispatch.

BOY—Colored, wants work in drug store or grocery, as porter. Harry Smith, 817 Bartle.

CARPENTER—Wishes work; good; speak some English. M. Rille, 2810 S. 7th. (4)

CARPENTER—Must have work at once; good workman; reasonable. Hellis, 516 West End pl. Lindell 633. (4)

CARPENTER—Wants steady work; experienced in factory; can set up machinery and work at it; can do fine or rough work; good references. Call Victor 2563J. (4)

CHAUFFEUR—Can do own repairing; call or write. P. Y., 1315 Mullanphy. (3)

CHAUFFEUR—Sit. wanted; honest, reliable and trustworthy; do own repairs; experience; references. Box F-160, P.-D. (5)

CHAUFFEUR—Sit. by young white man; private family preferred; references. Box D-131, Post-Dispatch.

CHAUFFEUR—Sit. by careful driver; good repairer; now employed; give reason for change. 5119 Wicklow pl. (4)

CHAUFFEUR—Sit. by good colored, understands Marmon car; have reference for same. Will Williams, 2618 Stoddard. (4)

CHAUFFEUR—Wants sit.; repair shop, demonstration; private and truck driving; experienced. Box C-7, Post-Dispatch. (3)

CHAUFFEUR—Sit. by steady, reliable man, with experience; call Lindell 1330R or address 4033 Cook. (6)

CHEF—Sit. by first-class [illegible] ences. Phone Grand 3256L.

COOK—Merchants' or saloon [illegible] ders, by experienced [illegible] leave city.

SITUATIONS WANTED—MALE

COOK—Sit. by colored man, first-class; restaurant, private family or boarding house; sober, reliable. M. Retherford, 2031 Chestnut st.; Bomont 120.

CUTTER—Sit. as clothing cutter by strictly up-to-date; best references furnished. Box D-5, Post-Dispatch. (4)

DRUGGIST—Registered, wants relief work or permanent position; first-class city references. Lindell 320. (3)

DRUG CLERK—Sit. by single, registered; wants good country position; will buy if suitable. Box C-33, Post-Dispatch. (6)

ELECTRICIAN—Sit. by experienced maintenance and wireman. Box F-136, P.-D. (3)

ELECTRICIAN—Sit.; 5 years' experience on house wiring; am out of work and need work at once. Box D-37, Post-Dispatch. (4)

ELECTRICIAN—Desires sit. taking care dynamo, elevators, batteries, writing, etc.; good references. Box D-182, Post-Dis. (4)

FIREMAN—Sit. by stationary, straight or down-draft; best reference. Phone Lindell 824. Central 9720R.

FITTER—Sit. by young man as fitter, iron and brass work. Box D-166, Post-Dis.

HOTEL CLERK—Gents' furnishings or grocery clerk wants sit. at once, in or out of city; best references. Box D-138, P.-D.

HOUSEMAN—Sit. by Southern-reared colored, aged 28 years; experienced in housework. Bomont 595.

HOUSEMAN—Sit., care of office or furnace; steady, reliable; references. Box D-151, Post-Dispatch.

HOUSEMAN—White, wants sit. in good family; not afraid to work; can attend carriage or automobile cleaning; speaks German, Italian and Croatian. 1534 Chestnut st. (3)

HOUSEMAN—First-class, German, middle-aged, sober and steady, wishes position in German private residence. Busch, 107 N. 6th st.

HOUSEMAN—Sit. by colored man as general houseman, firing furnace or any kind of steam; city references. James Elliott, Main 3306.

JANITOR—Sit. by reliable and experienced man, private place, janitor work or driving. Box D-143, Post-Dispatch. (4)

MACHINIST—Young man wants position. Joe Sidler, 1518 S. 3d st.

MACHINIST—Wants position to work lathe or planing machine; 23 years of age. Apply George Nunes, Oaks Hotel; Bell, Bomont 1780. (5)

MAN—Sit. by colored in good private family; well experienced. Ad. 208 S. 16th st.

MAN—Sit. night work by young, automobile business preferred. Box F-126, P.-D. (3)

MAN—Sit. wanted; any work acceptable, day or night; 28 years old. Box H-6, P.-D.

MAN—Young, desires steady position; can do any kind of work. Box D-66, Post-Dis. (4)

MAN—Young, would like to have position of shipping clerk. Box D-76, Post-Dispatch.

MAN—Young, would like to learn a trade of any kind. Box D-77, Post-Dispatch.

MAN—Young, wishes position with warehouse or factory. Box D-196, P.-D.

MAN AND WIFE—Sit. on farm; understands farm work; have one child. 1921A Olive.

MAN—Allround, wants work as waiter, cook, fireman or houseman; best of references. William Ward, colored. 1702 Chestnut. (4)

MAN—Sit. by young colored, in private family; general housework. 947 West Cabanne court.

MAN—Young, aged 18, desires position of any kind; have had experience in soliciting, delivering and collecting. Box D-83, P.-D.

MAN—Position as bookkeeper or clerk, by a thoroughly reliable man, with best references. Box D-54, Post-Dispatch. (5)

MAN—Sit. by colored; houseman or porter; references. H. Logan, 1515 Olive, rear; Central 9444L.

MAN—Sit. by young, age 24, with knowledge of bookkeeping; experienced in office and railroad office. Box D-192, P.-D.

MAN—Sit. by young, of 18, with shipping office experience; fair handwriting. Box D-200, Post-Dispatch.

MAN—Sit. by young, with some experience as bartender; willing to do porter work. Box D-195, Post-Dispatch.

MAN—Sit.; firing furnace, private furnaces; near 3600 West Pine bl. Address Janitor, 3636 West Pine bl. (4)

MAN—Southerner; settled man; wants sit.; can cook, porter work, housework or wait on table. 2829 Bernard. (4)

MAN AND WIFE—Sit.; man experienced bartender; woman good cook; for club or roadhouse. Box D-2, Post-Dispatch. (7)

MAN—Sit. by elderly; honest, sober; furnace and yard; care of horses; can milk; city references. Mosher, 3143 Ohio.

MAN—Sit. by married, as office manager, credit man or bookkeeper, excellent experience; reasonable salary. Address 4328 Warne; phone Cent. 9835L. (4)

MAN—Sit. wanted; handy; for apartment house or wall paper house; can do whitening, plastering, wall papering and cleaning. Box D-133, Post-Dispatch. (4)

MAN—Sit. by married, experienced coachman or chauffeur, to take care of garden and make himself generally useful; best of references. Box D-36, Post-Dispatch. (3)

MAN—Sit. by young married man; good habits and family; best references inside work preferred or work around private home; must have work. Box C-49, P.-D. (4)

MAN—Sit. by young, work of any kind; honest and reliable; I have held 4 positions in 9 years; packer, cook, nurse, stenographer; have own machine; A1 references. W. Holstein, 3817 Easton av.

MAN—Sit. by young; has had several years' experience in clothing, gents' furnishings and shoes; willing to work at either; no objection to leave city; has good references. Box D-197, Post-Dispatch. (4)

MAN—Good, honest, young Christian, 22 years old, would like position in country hotel; houseman, general man, porter, kitchen or anything; 2 years' experience; will go anywhere. Box F-114, Post-Dispatch. (3)

PAINTER—Sit. by painter or paper hanger; have own tools; will work cheap. 614 N. Leonard. Bomont 690.

PAINTER—Sit. wanted; paper hanging, decorating; anything in the trade; reasonable; phone Grand 1637. Welch, 2263 S. Vandeventer. (4)

PAPER HANGER—Sit.; reduced wages; best references. Box D-135, Post-Dispatch. (5)

PAPER HANGER—Sit.; experienced; painter and carpenter, practical. Box D-175, P.-D.

PAPER CUTTER—And stock man, A1, wants position; references if desired. F. A. Miller, 2121 Cass av.; nonunion.

PAPER HANGER—Sit., or as painter, long experience. 3418 Pine. E. Hurlburt. Lindell 2717. (4)

PORTER—Sit. by colored man as porter, waiter, janitor. T. H. Jeffreys, 22 N. Compton.

PORTER—Sit. by good, sober German; middle-aged; can tend bar and handle lunch. Otto, 107 N. 6th st.

PORTER—Sit. by colored in drug store; graduate in pharmacy; 5 years' experience. Call or write, 2706 Morgan.

PRESSMAN—A1 cylinder man wants position; 15 years' experience; references; nonunion. Box D-189, Post-Dispatch.

PRINTER—Desires sit. as manager print shop; experienced; executive ability. Box D-25, Post-Dispatch. (4)

SALESMAN—Sit. by experienced in gents' furnishings or general merchandise store. Box D-132, Post-Dispatch. (4)

SALESMAN—Position as store salesman; 5 years' experience in cutlery and furniture lines; can furnish reference. Box D-162, Post-Dispatch.

SECRETARY—Sit. as private and companion to elderly lady or gentleman; good education, good habits, from good family, 5 years' commercial experience; best references; will leave city. Box J-118, Post-Dispatch. (3)

SHOEMAKER—Sit. by young man; can run Champion sewing machine. Ad. 1236 Franklin av. (4)

STEAMFITTER—Sit. by allround, and water fitter; 12 years' experience. Box D-75, Post-Dispatch.

STENOGRAPHER—Sit. by competent man as stenographer or clerk. 7 years' experience; best references. Box D-165, P.-D.

USHER—Sit.; or ticket taker in odeon; best of references. Box O-24, P.-D. (83)

VALET—Man wants position to take care of bachelor apartments; an A1 cook and butler. Box F-120, Post-Dispatch. (3)

YOUNG MAN—Sit.; age 17; one year high school; good appearance. Box D-110, P.-D.

YOUNG MAN—Sit. as clerk in grocery; can give references. Grand 513.

YOUNG MAN—Clerical position; 27 years of age; 7 years' experience; can furnish reference. Box D-174, Post-Dispatch.

SITUATIONS WANTED—FEMALE

CASHIER—Sit. by experienced; night work preferred; refs. Box C-34, P.-D. (3)

CASHIER—Sit. by young lady, in picture show, of an evening. A. D., 1832 N. Jefferson. (5)

CHAMBERMAID—Sit. 1516 Gratiot.

CHAMBERMAID—Sit. by colored woman. Central 9444L; Pauline Logan.

CHAMBERMAID—Neat colored girl; for hotel or theater work. Miss Clark, 1467 O'Fallon.

CHAMBERMAIDS—Sit. by two, experienced, nurse or light housework. Phone Olive 628. Address 2022 Eugenia.

COOK—Elderly woman; first-class. 309 N. Channing.

COOK—Sit. by first-class; restaurant or boarding house; 1818 Wash st., rear.

COOK—Sit. by experienced; will assist with laundry; city references. Box D-144, P.-D.

COOK—Sit. by first-class Southern, with references. Write or call 2328 Papin.

COOK—Sit. wanted; or as housemaid; by neat Southern girl. Bomont 1536. Tucker.

COOK—Sit. by colored woman; no washing or ironing. Call 4257 St. Ferdinand; Lindell 2065.

COOK—Middle-aged woman; good cook; or housekeeper. Phone Tyler 890L. 2406 Abner pl.

COOK—Sit. by good, experienced middle-aged woman; best reference. Lindell 2836L; 3824 Finney av.

COOK—Sit. by nice, reliable Southern colored woman as cook, with room in garret or basement; can give references. Bomont [illegible]ens.

[illegible] Neat girl, in small [illegible] plain cooking; can [illegible]

SITUATIONS WANTED—FEMALE

DRESSMAKER—Sit. by first-class; work at home; will call for work. 7242 Sarah av., Maplewood. (4)

GIRL—Sit. by German, $6 per week. 3418 Miami.

GIRL—Sit. by young to do house or dining room work. 1967 Arlington.

GIRL—Sit. by neat colored, to clean offices or private rooms. Bomont 1950. Goldia.

GIRL—Sit. by colored, dishwashing, in restaurant; no Sunday work. 1601A Morgan.

GIRL—Sit. by neat colored girl to work in private family; phone Bomont 1591L. 907 N. Leonard.

HOUSE CLEANER—Sit. wanted, house cleaning or laundry work; best of references; call Central 9480L; $1.50 per day.

HOUSEGIRL—Sit. wanted; or housekeeper. Call 102A N. 12th.

HOUSEGIRL—Sit. to do general housework. Call 2612A Russell av.

HOUSEGIRL—Sit. by young girl for housework and take care children. 2473 Robin.

HOUSEGIRL—Sit. wanted to assist with housework and sewing or child. Call 3745 Laclede.

HOUSEGIRL—Sit. by Southern colored, for general housework; will do washing; references; phone 1558 Bomont.

HOUSEGIRL—Sit. by experienced girl for general housework; phone Cabany 3686. Address 6400 Ridge.

HOUSEKEEPER—Sit. by young widow. Mrs. Ruth Hill, 2808 Olive. (3)

HOUSEKEEPER—Sit. by refined middle-aged lady, thoroughly competent; best of references furnished. Box C-35, Post-Dis. (4)

HOUSEKEEPER—Sit. by woman; or upstairs maid; go home at night or stay at place. 2023 Franklin, upstairs.

HOUSEWOMAN—Sit. by lady with child. 1425 N. Jefferson.

HOUSEWOMAN—With child, wants to do general housework. Ad. 4352 Beck.

HOUSEWOMAN—Competent lady desires housework about 4 days a week. Monroe 2411R.

HOUSEWOMAN—Experienced colored lady wishes to do general housework in small family. 6288 Bartmer.

LADY—Sit. as cook or housework, by French lady; French family preferred. 2509 Grover. (4)

LADY—Young, wishes position as doctor or dentist's assistant; experienced. Phone Monroe 2411.

LADY—Of education and ability, from the West, stranger in city, desires position of trust; can write some; capable of conducting correspondence columns on ladies' wants, etc. Box D-188, Post-Dispatch. (83)

LAUNDRESS—Good, first-class, wants work for Thursday and Friday. Cabany 3695L.

LAUNDRESS—White, wants washing to take home; call or write. 4052 St. Ferdinand.

LAUNDRESS—First-class, desires work. Phone Bomont 863.

LAUNDRESS—Sit. by good colored. Georgie Lee. Central 352.

LAUNDRESS—Wants bundles to bring home. 2219 Gravois.

LAUNDRESS—Sit. by white, first 4 days out. 3315 Franklin av., room 3.

LAUNDRESS—Wants bundles to bring home or go out by day; good references. Lindell 2034.

LAUNDRESS—Wants work for the rest of this week; first-class; colored. Bomont 1030L.

LAUNDRESS—Sit. by first-class; would like first three days; references. M. B. King, 2712 Morgan.

LAUNDRESS—Sit. by colored to go out or bring bundles home. Rosa. Lindell 609L; 4107 Finney.

LAUNDRESS—Sit. by first-class white, for Monday, Thursday and Friday. Bomont 1745L.

LAUNDRESS—Sit. by first-class; colored, by the day; phone Bomont 2684R. Lizzie Jarrett.

LAUNDRESS—Sit. by first-class, colored, Thursday and Friday; references. Phone Bomont 1656.

LAUNDRESS—Sit. by first-class; colored; bundles to bring home; references. 1020 Whittier.

LAUNDRESS—Sit. by colored, Thursday and Friday; can give references. Call Bomont 2017L.

LAUNDRESS—Sit. by first-class, to bring work home; money refunded if not satisfactory. Lindell 2979L. 3951 Finney av.

LAUNDRESS—Good; for first two days out; bundles to bring home. Lindell 4055R. Florence.

LAUNDRESS—Good, colored, wants Monday and Tuesday out. Call or write 3855 West Pine bl.; rear.

LAUNDRESS—Sit. by experienced and reliable, colored, Thursday and Friday out or bundles. Call Bomont 1198.

LAUNDRESS—First-class white, wants first day of week out by day. 3325 Laclede. (3)

LAUNDRESS—Sit.; bundles taken only; city references. 105 N. Channing; Lindell 4054, Central 9737L. (5)

LAUNDRESS—Sit. by colored, 4 days out. Call Lindell 786, or write 4055 Finney. C. Williams. (3)

LAUNDRESS—Rough-dry washing and ironing; small bundles. 5467 St. Louis. Delmar 3926J. (5)

LAUNDRESS—Sit. by white, bundles to bring home only; first-class work. Bomont 1639. (3)

LAUNDRESS—Honest, reliable colored woman wants position, Thursday and Friday; bundles to bring home; good references. Bomont 1777. Eliza.

NURSE—Practical; good references. 1300 Hodiamont. (5)

NURSE—Sit. by practical; confinement cases preferred; best of references. Bell phone Monroe 663L. 1339 Bayard.

PASTRY COOK—Sit. by woman; hotel or bakery; several years' experience. 3410 Laclede.

PIANO PLAYER—Sit. by experienced, for odeon. Box D-55, Post-Dispatch.

STENOGRAPHER—Sit. by young lady, with dictation. Box D-90, Post-Dispatch.

STENOGRAPHER—Bright and willing worker; can do billing and filing. Box C-51, Post-Dispatch.

STENOGRAPHER—Young lady, 22, desires position, or office assistant; Underwood; references; work for moderate salary until competent. Box D-29, Post-Dispatch. (4)

STENOGRAPHER—Sit. by young lady; 3 years' experience, real estate and insurance; will accept clerical position. Lindell 932.

STENOGRAPHER—Sit. by educated young lady of good appearance; will pay liberal commission to private party securing for her position as stenographer; salary not less than $25 monthly; permanent place only. Box C-23, Post-Dispatch. (3)

WET NURSE—Baby wanted, to nurse, 6 weeks old. 3505 N. Broadway.

WOMAN—Sit. by settled colored, first-class cook or dishwashing. 2931 Pine.

WOMAN—Would like several places to do cleaning by the day. Bomont 2392.

WOMAN—Sit. housecleaning and plain sewing, in families; $1.25 per day. Box D-84, Post-Dispatch.

WOMAN—Refined, middle-aged, will care for children while mother shops or attends theater; neat with needlework, darn or mend while caring for children; best of city references; charges reasonable. Box D-94, Post-Dispatch. (4)

Help Wanted

MALE

BAKER—A first hand, at once. Standard Bakery, 1005 N. 6th.

BARBER—Steady if suited, 3600 S. Grand.

BARBER—First-class, union; $14 per week; young sober man preferred. Ed Barber, Edwardsville, Ill. (c4)

BARBER—Good, steady, sober, at once; $4 guaranteed. Write G. D. Johnston, Herrin, Ill. (3)

BELLBOY—White; must be 14 years old. Moser Hotel, 809 Pine. (c)

BOOKKEEPER—Experienced, and cashier; one accurate at figures and not afraid of work. Box E-9, Post-Dispatch. (c)

BOY—14 to 16 years old, to work on delivery wagon. Box E-7, Post-Dispatch. (c)

BOY—16 years old, in glassware department. Eagle Supply Co., 2209 Chestnut. (c)

BOY—First-class, good, colored, to work in tailor shop. L. Goldberg, 709 Pine.

BOY—Over 16 years, to solicit and deliver orders. Call 2401 N. Taylor.

BOY—About 18 years old, to work in grocery and deliver. 6600 Olive street rd.

BOY—With some experience at job press-feeding. Greeley Printery, 15th and Pine.

BOY—To learn the engraving business. Box D-139, Post-Dispatch.

BOY—15 or 16 years, at once; good salary. 1022 O'Fallon.

BOY—To deliver orders and work in grocery store. Call 1000 Hamilton.

BOY—White, to help night and morning for room and board; reference. 4270 Delmar.

BOX MAKER—Man to make boxes by hand. Ludlow-Saylor Wire Co., Newstead and Wabash R. R. (c)

BOY—Neat, colored, for general housework and yard; bring references. Apply 917 N. 4th st. (c8)

BOY—Colored, accustomed to house and dining-room work; reference required. 5106 Washington.

BOY—To put on belts in fitting room; must be over 16 years of age. Roberts, Johnson & Rand Shoe Co., Hickory and Mississippi. (c)

BOY—Between 14 and 16 years, for office work; chance for advancement; answer in own handwriting; give references. Box D-150, Post-Dispatch. (4)

BOY—For tool and stock room, in machine shop; state age, experience, wages expected and give references. Box C-67, Post-Dispatch. (c8)

BRICK TEAMSTERS—Experienced, Hydraulic Press Brick Co., King's highway and Natural Bridge rd. (c8)

BUSHELMAN—Martin Holloran, 1722 Market st.

BUSHELMAN—[illegible]

HELP WANTED—MALE

BUTCHER—Good hog and beef butcher. Emil Sieloff, 4389 Natural Bridge rd. (c4)

BUTLER—Experienced; references required; apply Employment Dept., St. Louis School of Housekeeping, room 11, Ohio Bldg., 506 N. Vandeventer. (c3)

BRICK TEAMSTERS—Experienced, Hydraulic Press Brick Co., King's highway and McRee. (c4)

CABINETMAKERS—Must be experienced on custom shop work. Miller Store Fixture Co., 1819 N. 17th. (c)

CABINET MAKER—A first-class; also carpenter work; state age and wages. Box D-193, Post-Dispatch.

CARPENTERS—4; for inside work. Apply 716 Washington. (c)

CARPENTERS AND CAR REPAIRERS—Apply 2800 De-Kalb st. (c8)

CARRIAGE WOODWORKER—At once. 1223 N. Vandeventer. (c4)

CARRIAGE PAINTER—A first-class; striping and lettering; state wages. Box D-194, Post-Dispatch.

CHAIR MAKERS—Experienced; apply at once. 1st and Spruce. (c)

CHEMICAL CLEANER—Experienced. Schuck Cleaning and Dyeing Co., 4110 Olive.

CLEANER—And spotter, at once; must be able to dye also; guaranteed all year job for a first-class man in the most up-to-date constructed cleaning plant. The North End C. & D. Co., 2006 East Grand av. (c)

CLERK—Experienced stove and china; German; references and bond. 2605 N. 14th. (c)

CLOTHING WRAPPER—Young, sober man; thoroughly experienced wrapping clothing; good salary; steady position; only those experienced need apply. L. Steyermark, GLOBE, 7th and Franklin.

COATMAKER—Good. 209 Wright Bldg. (c5)

COLLECTOR—Thoroughly experienced; must be well acquainted in Belleville, Granite City, Madison and Venice; state age and references. Box H-2, Post-Dispatch. (c)

COMPOSITOR—Two-thirder, to help out for short time. 1921 Olive.

CONCRETE LABORERS—Colored; alley 20th and O'Fallon. Murphy Contracting Co. (c3)

COUNTER HELP—Also meat cutter. Apply Consumers' Grocer and Meat Market, 9th and Market. (c)

CUTTER—Experienced, on white goods. Delmar Mfg. Co., 415 N. 8th st. (c)

DENTIST—Good location; at once. P. O. Box 250, Troy, Ill. (4)

DISHWASHER—For small restaurant. 2301 Market st.

DISHWASHER—Man; at once. 1030 N. Broadway.

DRIVERS—At 3761 Market st.

DRUG CLERK—Unregistered, with good experience. Lehmann's Drug Store, 2601 Washington.

ERRAND BOY—Apply J. W. Losse, 807 N. 6th, 4th floor.

ERRAND BOY—Thau & Nolde, 508 Benoist Bldg., 9th and Pine.

ERRAND BOY—16 years old; must ride bicycle. 1115 Union av. (3)

ERRAND BOY—Bright, energetic; good for advancement. Apply with references. Weidlich Jewelry Co., 510 Locust st. (c)

ERRAND BOY—Must be reliable, honest and over 16 years of age; bring reference. E. W. Drosten Jewelry Co. (c)

FARM HAND—Good, steady allround. N. w. cor. Broadway and Pine, basement.

FARMHANDS—Two. Take Ferguson Kirkwood car to power house, inquire for J. Hern.

FIREMEN—Experienced, for large manufacturing plant; good wages. Atlas Leather Mfg. Co., Caseyville, Ill. (c1)

FRESCO CLEANERS—First-class; call 7 a. m. E. H. Johnson, 2814 Olive. (c)

GROCERY CLERK—954 Goodfellow. (c)

GROCERY CLERKS—Connor-Egan Grocery Co., 1045 N. Vandeventer.

HELP Wtd.—For alteration department, on suits, coats and skirts; good experienced help; good salary for good help; to come to Memphis, Tenn.; permanent position. Apply to Mrs. Agnes Feuerborn at Levis-Zukoski Mer. Co. (c4)

HOSTLER—Colored man, to wash wagons and harness; night work. Apply at SCHAPER BROS. STABLES, 2811 Easton.

HOUSEMAN—Neat, colored; private family. 2100 Lafayette.

LABORERS—25; Sarah and Laclede. John J. Dillon. (c3)

LABORERS—20, on Natural Bridge rd., 4 blocks west of Union av. J. Maloney. (5)

LATHERS—1 block north Caroline on Collins rd. Webster Groves.

MAN—Middle-aged; understands farm and general work; suburban place. 7 N. 1st st.

MAN—Laborer, handy with tools. American Shoe Machinery and Tool Co., 1110 N. Broadway.

MAN—Single, to take care small dairy and do general farm work. 4711 Washington bl., morning only. Forest 3623. (5)

MAN—Experienced, on moving wagon; steady work. Apply at 5523 Virginia; phone Laclede 294J.

MAN—To help paper hanger; $3 day; must furnish some money; experience necessary. Call after 6 p. m., 926A N. King's highway.

MAN—Young, to take place of my partner in well-paying business; leaving account health; require $300 cash. Box D-127, Post-Dispatch.

MAN AND WIFE—For small farm, to work on shares. Box D-177, Post-Dispatch. (5)

MAN AND WIFE—No children; man to take care small dairy and do general farm work, wife to do cooking and housework. 4711 Washington bl., morning only. Forest 3623. (5)

MEN—To sell hot tamales. 2021 Franklin.

MEN AND TEAMS—14th and Chestnut, in morning. Rabeman, Son & Co.

MEN—25, and 25 teams, at Levee and Dorcas; money any time. J. Schweitzer. (6)

MEN—To run moving picture machines; will teach good men. Chicago Moving Picture Co., 907 Times Bldg. (2)

MEN—Young, for permanent traveling position; good salary; experience unnecessary. Apply 804 Holland Bldg. (c8)

MEN—To learn real estate business; good pay; all or spare time; actual experience; no school. Write for particulars. International Realty Co., St. Louis, Mo. (c8)

MEN—Able-bodied, for the U. S. Marine Corps, between the ages of 19 and 35; must be native born or have first papers; monthly pay, $15 to $69; additional compensation possible; food, clothing, quarters and medical attendance free; after 30 years service can retire with 75 per cent of pay and allowance; service on board ship and ashore in all parts of the world; apply at U. S. Marine Corps Recruiting Office, Federal Bldg., or 1719 Market st., St. Louis, Mo. (c8)

OPERATOR—Automatic box machine, in carton department. Friedman-Shelby, Pacific Factory, Jefferson and Madison. (c4)

PACKERS—For china and glassware. Call 308 N. 15th st., 3d floor. (c3)

PAINTER—With brushes; no time-killer wanted; $2.50 per day. 3043 Whittier.

PAPER HANGER—At once. Call at 2787 Walnut.

PAPER HANGER—First-class mechanic. Call this evening. 4316 Arsenal.

PLUMBER'S HELPER—Experienced. 2920 Gamble st. (c)

PORTER—Colored. 2636 Cherokee. (c4)

PORTER—Colored, in barber shop. 2641 Lafayette.

PORTER—Colored, to work in cafe. 309 N. Garrison.

PORTER—First-class, colored; barber shop. 1043 N. Sarah.

PRESS FEEDER—Cylinder. 2712 Pine. (c)

PRESSFEEDER—Job. Label Printers, 16 S. 2d st. (c)

PRESS FEEDER—Experienced on job presses, at once. Florion C. Zallee, 522 N. 3d st. (c)

PRESSER—On ladies' jackets and skirts. Schuck Dyeing and Cleaning Co., 4110 Olive st.

QUARRYMEN—And laborers. Apply Bambrick Bros. Construction Co., 5229 St. Louis. (c3)

SEWER LABORERS—At South End Park, Gravois and Bamberger, Thursday morning. Grant Land and Constr. Co.

SHOEMAKER—Good; at once. 2650 Franklin av.

SHOVELERS—At Prairie and Cottage. John Zeuschel.

SHOVELERS—And teams. North Market and Goodfellow. Tim Kennelly.

SPEILER—A good, for postal gallery. 3531 Olive st.

STONEMASONS—Nonunion. Apply 5342 Easton, after 5 p. m.

STOVE MAN—Experienced. Apply Sommers' warehouse, 17th and Pine. (c)

TAILOR—At 6400 Suburban av. (c)

TAILOR—First-class busheman. 3505 Cass. (c)

TAILOR—First-class. 4907 Page. Grossman. (c)

TAILOR—And presser. Hebert Tailoring Co., 3504 N. 25th st. (c)

TAILOR—Girl or man, who understands ladies' tailoring; good pay; steady work. 417 N. Euclid. (c)

TAILOR—THAT HAS HAD EXPERIENCE IN CUSTOM COAT SHOP; STEADY WORK AND GOOD SALARY. L. R. HANNA & CO., 113 N. EIGHTH. (c5)

TAILOR'S HELPER—First-class young man, on men's coats; best pay to right one. L. Goldberg, 709 Pine. (5)

TEAMS—25; 60c per load. Sarah and Laclede. John J. Dillon. (c8)

TIMEKEEPER—For manufacturing concern; about 18 years old; state experience and reference; $10 week. Box H-31, P.-D. (c)

TINNER—Good. 45[illegible] N. Sarah.

TRACTION ENGINEER—11th and Benton, Washington-Park[illegible]

[illegible]

HELP WANTED—MALE

YARD CLERKS—Railroad; good pay. Apply Agent, Wiggins Ferry Co., 114 W. Broadway, East St. Louis, Ill. (c8)

YOUNG MAN—With some experience in bookkeeping; state salary expected; give reference. Box D-185, Post-Dispatch.

YOUNG MAN—To operate typewriter and learn electrical business; small salary to start. Box H-42, Post-Dispatch. (c)

YOUNG MEN—Over 16, to learn system of cutting under expert instructor; apply 9 a. m., Thursday and Friday morning. Central Cutting Department, Brown Shoe Co., 17th and Lucas. (c)

WANTED, FOR U. S. ARMY—Able-bodied unmarried men between ages of 18 and 35; citizens of the United States, of good character and temperate habits, who can speak, read and write the English language; for information apply to Recruiting Officer, 3d and Olive sts., 1835 Market st., or 813½ N. 12th st., St. Louis, Mo. (c15)

TEAMS WANTED

Marine and Gasconade. Ruecking Contracting Co.; $5 per day. (5)

SHOEWORKERS WANTED

BOTTOM SANDER—And heel scourer. Apply to Phil McHugh, Brown Shoe Co., 18th and Wash sts., President Plant.

CUTTERS—Two or three experienced hand cutters on men's and women's welt work; piece prices; also have openings for vamper on the week or piece plan; railroad fare advanced to parties furnishing good references; write or wire. The Huiskamp Bros. Co., Keokuk, Io. (c4)

EDGE TRIMMER—At once, first-class, on ladies' fine welts and McKays; good, steady employment for good, steady, reliable man. Reply at once, Green-Wheeler Shoe Co., Fort Dodge, Io. (c3)

HEEL SCOURER—At once, first-class, and edge setter, one who can divide his time between the two jobs; steady employment, good pay for the right man. Reply to Green-Wheeler Shoe Co., Fort Dodge, Io. (c3)

NIGGERHEAD OPERATOR—On men's McKay. Full Value Plant, Glasgow and North Market. (c3)

OPERATOR—On No. 5 lasting machine, on men's work. Peters Shoe Co., St. Louis and Jefferson. (c)

OPERATOR—Goodyear, a man who understands the welter and stitcher and other machines. Buckley Shoe Co., Houston, Tex. (c4)

PULLING-OVER MACHINE OPERATOR—On men's welts. Hamilton-Brown Shoe Co., Jefferson and Randolph. (c)

SHOEMAKERS—On slippers; boy in cutting and girl in stitching. Rear 720 S. 4th.

TOUCHER-UP—On Wentworth machine; also boys 16 years old and over to learn in lasting room. Peters Shoe Co., 12th and North Market. (c)

TRIMMING CUTTER — Carruthers-Jones Shoe Co., 2840 N. Spring. (c)

PARTNERS WANTED

PARTNER Wtd.—To start small restaurant and lunchroom. Box D-190, Post-Dis. (5)

PARTNER Wtd.—With small capital; lady preferred, for show business. Box D-133 Post-Dispatch.

PARTNER Wtd.—With $25,000, in shoe manufacturing business; can guarantee 40 per cent. Call at 6 p. m. 1014 Atchinson pl. (c)

PARTNER—With few hundred dollars to invest in a lead mine; all equipment ready for operation. Box C-37, Post-Dispatch. (3)

PARTNER Wtd.—Real estate proposition; must be an A1 office man and be able to invest $1500; money secure; a rare chance. Box D-171, Post-Dispatch. (82)

PARTNER Wtd.—Young man only; $200; half interest profitable, established business; inside work, paying well; interview necessary. Box D-137, Post-Dispatch.

PARTNER Wtd.—With at least $250, to assist me in the manufacturing of a new fire extinguisher; I have the secret as to making them. Box D-176, Post-Dispatch.

AGENTS WANTED

AGENTS can make $3 day for work part time. Call 219 Mermod-Jaccard Bldg. (c)

AGENTS—Can make from $2 to $3 a day. Call from 7 to 9 a. m., 2819 Oregon av.

AGENTS—Either sex, to sell best photo tickets; $5 daily easily made. Olive Studio, 720 Olive st. (8)

AGENTS—$4.50 to $18 a day; investigate; new line; fast sellers; repeat-order getters; samples and catalogue free. H. W. Lemering, 1842 Michigan av., Chicago, Ill.

AGENTS—Steady employment and good pay for three months to a few reliable men; write at once for particulars. E. J. Montoss & Co., P. O. Box 396, Norway, Mich.

AGENTS—Send for free sample new article; gets you into every home and office. Sells at sight. Big profits. Ashlee Supply and [illegible] Co., Cleveland, O.

AGENTS—Earn $4.50 to $9 a day introducing labor and time saving necessities; sample of new fall leader free. Clarence Alexander, Lock Box 11, Westerville, O.

AGENTS—Send for free sample and details; something new and good; quick sales; big profits; easy, pleasant employment. Peerless Mfg. and Sales Co., Boulder, Colo.

AGENTS—Don't send money anywhere till you see sample of our late quick money-maker; write for free sample today. E. H. Schmidt, Valle's Mines, Mo.

AGENTS—Greatest money-maker ever placed in hands of agents; demonstrated first minute, order taken second minute; sample free. O. C. Krueger Co., P. O. Box 667, Milwaukee, Wis.

AGENTS—You can secure permanent employment and earn a good, steady income; we need men; send for our proposition. Economical Supply House, P. O. Box 614, New Orleans, La.

AGENTS—$5 to $10 daily, lady or gentleman; the best 10c, 25c Christmas household novelty ever produced; some sold $25 and $30 daily by half profit; territory given; sample, $4 value, only $1. German-American Novelty Co., 3729 Oregon av., St. Louis. (c4)

AGENTS—Ladies in small towns can add to their incomes by taking our agency selling teas, coffees, baking powder and extracts; cash commission; best inducement and premium. Athletic Tea Co., country department, 709-11 Lucas av., St. Louis. (c70)

HANDLE our $1 proposition; commission 40c; sample, postpaid, 10c. Geo. Joslyn, Granite City, Ill. (5)

DEMONSTRATORS — Four; house-to-house proposition; new article; money every day; permanent work. Call 2:30 to 6 p. m. Room 202, New Lindell Hotel. (3)

I MADE $50,000 in 5 years with a small mail order business; began with $5; send for free booklet; tells how. Heacock, 5001, Lockport, N. Y. (8)

CANVASSERS AND SOLICITORS

ADVERTISING SOLICITOR—For entertainment and dance, Dec. 9. For particulars, Box C-10, Post-Dispatch. (c)

CANVASSERS—For hardware specialty; must be hustlers. Apply 1007 Marion.

CANVASSERS—Ladies and gentlemen; necessary article of merit; salary daily; light samples. 713 Victoria Bldg. (c5)

SOLICITING SALESMEN—Odd Fellows only for city and State of Missouri; call or address E. P. Duffy, 206 Frisco Bldg.

SOLICITORS—Ladies or gentlemen of good appearance, to solicit fast seller; good pay. 2642 Lafayette.

SOLICITORS—Effective business college; state terms and experience. Box D-169, Post-Dispatch.

SOLICITORS—And specialty men to sell silverware, clocks, blankets, rugs, etc.; on easy payment plan; liberal commission. C. F. Adams Co., 800 Olive st., Room 11. (c3)

TRADE SCHOOLS AND AGENCIES

GOVERNMENT positions open; list showing salaries free. Franklin Institute, Dept. 190-K, Rochester, N. Y. (8)

MEN—To qualify for firemen, brakemen and baggagemen; $75 to $100 monthly; experience unnecessary; state age, weight and height. Railway Bureau, 405 Metropolitan Bldg., East St. Louis, Ill. (c8)

MEN Wtd.—To learn barber trade; we want plain people for a plain business. For a bread winner you can't beat it. We teach by our own method without limit to time. Tools given. Call or write. Moler Barber College, 1110 Pine st. (4)

MACHINISTS—First-class railroad machinists and helpers, car repairers, car inspectors, pipe fitters, tinners, boiler makers, blacksmiths and painters, to take place of men on strike; no fee. Call room 3, 113 N. 6th st. (4)

LADIES—We will teach you the Hermann permanent hair wave in few lessons and furnish equipment; new process; big money made; easily accomplished; also hairdressing, manicuring, facial massage, electrolysis and chiropody taught in short time. Call or write. Moler College, 1110 Pine st. (4)

SCHOOLS AND COLLEGES

LEARN automobile trade; earn $25 to $50 per week; oldest and only school which teaches by actual repairing and driving cars; few weeks completes; catalogues. Auto School of St. Louis (chartered by State), 1105 Pine. (c8)

YOU are wanted for Government job; $80 month; send postal for list of positions open. Franklin Institute, Dept. 195-K, Rochester, N. Y. (8)

SCHOLARSHIP $30.

Bookkeeping, shorthand, English; positions secured; day and night. DRAUGHON'S COLLEGE, 611 N. Broadway. (c8)

SALESMEN WANTED

SALESMAN—Typewriter. 905 Pine st. (c)

I MADE $50,000 in 5 years with a small mail order business; began with $5; send for free booklet; tells how. Hacock, Box 5092, Lockport, N. Y. (c8)

MAN—Young, willing to take the training necessary to qualify as advertising man; ask for Mr. Smith, 201 Metropolitan Bldg., Wednesday, 7:30 to 9 p. m.

SALESM[illegible]—2 bright young men; [illegible]

SALESMEN WANTED

SALESMAN—Hustling, energetic young man of good address and appearance; St. Louis and vicinity. Call room 804 Mercantile [illegible] Bldg. (4)

SALESMEN—We can teach you a business in one hour that will net $25 per week if you will work 6 hours a day. 720 [illegible] 18th st.

SALESMAN—For good territory; must have experience and ability to sell best firms in large towns and cities; we will make satisfactory arrangements as to the financial part with a man convincing us of necessary qualifications. Box D-34, Post-Dispatch. (4)

SALESMEN—For well-established St. Louis concern; two men for Southern States and one for Colorado; must be over 25 years old and have ability to close deals with best firms in territory covered; position will net $300 month from the start. 721 Olive st., room 1112. (4)

SALESMEN—To carry exclusively imperial line calendars and novelties, "the best;" liberal commission basis; splendid earnings to men of industry and brains; hard workers for permanent business only ones wanted; now making contracts for 1912; write business experience promptly. Spotswood Specialty Co., Lexington, Ky.

SALESMAN—Large company wishes to secure a traveling salesman of class for excellent territory heretofore not covered; proposition attractive, competition limited and position permanent, and the right man will be employed on a basis which should pay considerably over $5000 per annum. 214 N. 6th st., room 519. (c5)

STOCK SALESMAN—For first-class new St. Louis corporation; give references. Box D-13[illegible], Post-Dispatch. (3)

HELP WANTED—FEMALE

ARM WAITRESS—Experienced. Apply 5th floor, 505 N. 7th st. (c)

BINDERY GIRLS—Experienced, for folding. C. B. Nicholson Printing Co., Main and Walnut sts. (c3)

CASHIER—Experienced, for restaurant. Box D-163, Post-Dispatch.

CASHIER—Lady. Apply 2734 Franklin, tomorrow morning. (c)

CHAMBERMAID—Experienced; best references required. Apply Lucas av. entrance, Missouri Athletic Club, 4th and Washington av. (c)

CHOCOLATE DIPPERS—Experienced; good wages. Columbia Candy Co., 517 Olive. (c)

CHOCOLATE DIPPERS—Experienced; good wages; steady work. Oakes Candy Co., 512 Locust.

CHOCOLATE DIPPERS—Experienced chocolate and bon-bon dippers, also packers; steady work; good pay; come ready to work. Candy dept., Stix, Baer & Fuller Dry Goods Co. (c12)

CHOCOLATE DIPPERS—Must be experienced; best wages paid. Apply Supt., 708 St. Charles.

COOK—Call 3703 N. Broadway. (c5)

COOK—First-class, colored. 3716 West Pine.

COOK—White; references. Apply 1701 S. Grand. (c5)

COOK—To go South for winter. Apply 3639 West Pine bl. (4)

COOK—Experienced, German. 5541 Westminster; phone Lindell 1288.

COOK—Good; woman; plain cooking; white or colored. 1542 N. 10th st.

COOK—Girl for cooking and housework; must be first-class; no laundry, furnace or outside work; $25. Box E-8, Post-Dispatch. (c)

DEMONSTRATOR—With department store experience; good salary; small cash security required. 2813 Franklin av.

DISHWASHER—Board and room; steady job. S. Zimbleman, 933 N. 10th.

FACING DOWN GIRLS—Experienced, for box department. Wertheimer-Swarts, 14th and Papin.

GIRL—To finish custom coats. 1627 Franklin av., rear.

GIRL—To work on calendars. Ramsay Calendar Co., 1110 Pine.

GIRLS—To knot willow plumes. Pecham's, 616 Washington av., 5th floor.

GIRLS—In packing department, to lay out orders. Call 308 N. 15th st., 3d fl. (c3)

GIRL—Clean, young, white; to assist in family. 2352 Park.

GIRLS—For baking powder factory. 211 S. 3d st.

GIRL—Young, in restaurant, at 312 S. 6th st.; at once. (4)

GIRL—Experienced in retail store; references required. Box D-22, Post-Dispatch. (4)

GIRL—White, to cook and assist with housework; good wages. 4908 Washington.

GIRL—For cooking and lower floor work. Apply 6151 Kingsbury.

GIRL—To wait on tables and help at fountain. Drug store, 3601 Olive.

GIRL—Or woman, who can help on tailoring. 6400 Suburban. (c)

GIRLS—Come ready for work. Dr. Le Gear Medicine Co., 713 Howard. (c)

GIRLS—Experienced, to pack spices; $6 per week. Box C-116, Post-Dispatch.

GIRL—To work in kitchen; good pay; Sunday work. Apply 126 N. 2d st.

GIRL—To label and wrap patent medicine. Apply Pfeiffer Chemical Co., 500 N. Commercial st.

GIRL—Neat colored, for nursing and upstairs work; references. 6343 Berlin; Cabany 3552.

GIRL—To learn hairdressing, shampooing, manicuring and hairwork. Shaffer H[illegible] Store, 1652 S. Jefferson.

GIRLS—First-class tailoress, on men's coats; $9 to $15 week to right one. Goldberg, 709 Pine.

GIRLS—To learn the millinery trade, paid while learning. Royal Trimmed Hat Co., s. w. cor. 10th and Locust, opposite Scruggs-Vandervoort-Barney. (c8)

GIRLS—Over 16 years of age, to bottle, label and pack perfume and toilet articles; apply Thursday morning at 7:30, to Meyer Bros. Drug Co., 4th st. and Clark av. (c)

GIRLS—16 years of age, to learn to be salesgirls. Apply 8:30, Supt. SCHAPER BROS. Eighth and Washington.

HOUSEGIRL—For general housework. 1459A Hamilton.

HOUSEGIRL—For general housework. 4653 Berlin.

HOUSEGIRL—Colored; for general housework. 3209 Washington.

HOUSEGIRL—Experienced. Missouri School for Blind, 3815 Magnolia.

HOUSEGIRL—To do housework and assist young lady. 712 N. 7th st.

HOUSEGIRL—For general housework in rooming house. 3125 Morgan st.

HOUSEGIRL—For general housework. 1623 Missouri.

HOUSEGIRL—For general housework; small flat and family. 519 N. Grand.

HOUSEGIRL—For general housework. 4319 Lindell, second floor west.

HOUSEGIRL—Neat colored; private family. 2100 Lafayette.

HOUSEGIRL—For general housework. 3671 McDonald. (5)

HOUSEGIRL—For general housework; experienced; good wages. 3528 Crittenden.

HOUSEGIRL—Experienced; references required. 3806 Westminster pl.

HOUSEGIRL—Middle-aged woman. 6342 Berlin. Call Delmar 3060R. (c)

HOUSEGIRL—16 or 17, for general housework, family of three. 2107 Bremen av. (4)

HOUSEGIRL—For general housework; small flat. Apply 4444 Forest Park bl. (c)

HOUSEGIRL—White, 17, to help with housework; willing worker preferred. 3520 Olive.

HOUSEGIRL—Young, for general housework; small family of 3. 3628 Cleveland; Grand 4027. (c4)

HOUSEGIRL—Or middle-aged woman, at once; no triflers. Apply 2706A Accomac. (c3)

HOUSEGIRL—To do general housework and to live at home. Apply 6419A Virginia av. (c3)

HOUSEGIRL—Girl for general housework; references necessary. Apply 4457 McPherson. (c8)

HOUSEGIRL—For general housework; no washing; good wages. 372 Walton. Phone Forest 2791.

HOUSEGIRL—For general housework; good wages; small apartment. 5748 McPherson, 2d floor. (c)

HOUSEGIRL—Steady girl or woman for housework. 1203 N. Garrison, cor. Garrison and Easton. (c)

HOUSEGIRL—For general housework. 5001 Rauschenbach, west side of St. Louis Park. (4)

HOUSEGIRL—Experienced; for house and dining room work. Apply 5137 Washington.

HOUSEGIRL—For general housework; small family; no washing; good wages. 2961 Allen av.

HOUSEGIRL—German girl for general housework; family of 3. Mrs. D. L. Dickinson, 2021 S. Compton.

HOUSEGIRL—Experienced girl for general housework; good wages; references required. 1232 Taylor, corner Page.

HOUSEGIRL—White; general housework; no laundry; $5 weekly; 3 adults. 4412 Delmar bl.

HOUSEGIRL—Settled white woman; general housework, with or without laundry. Call E. E. Dearmin, 714 Clara. Forest 5[illegible]

HOUSEGIRL—Competent white girl for general housework; no washing [illegible] required. 6220 W[illegible]

HOUSEGIRL—[illegible] work and [illegible] honest girl. 40[illegible]

HOUSEGIRL—[illegible] sist with h[illegible] Phone Forest [illegible]

HOUSEGIRL—[illegible] work, in co[illegible] of three; midd[illegible] ferred; perman[illegible] H. Post-Dispat[illegible]

The Women Whom Men Marry

No. 3 Has to Do With the Society Queen
Written for the Post-Dispatch

By Nixola Greeley-Smith.

SHE reads a society weekly, and the names of the persons mentioned therein fall from her lips more glibly and more reverently than her prayers.

She can tell you more accurately than the ladies themselves the price of Mrs. Midas' pearls, the number of Mrs. Bullion's divorces. When you meet her in the street she is always just starting to "spend the week-end at Ardsley," or has "just motored into town from Tuxedo." When she has the price or an invitation, takes tea at one of the fashionable hotels.

Morning finds her in her flat making over her last year's clothes in the likeness of the very queerest garments she has observed in the public haunts of society.

Some persons admire this self-crowned society queen, robed as she is with the mean imaginings of a snobbish nature

and carrying a scepter of brass. She shows the adaptibility of the American girl to any position of life, they say.

But it's much more important for the average girl to be able to adapt herself to a highly probable four-room flat and a $25-a-week husband than to float through life as if it were a Robert W. Chambers novel, in which, as some one said about a literary famine, "all the women are brave and all men are fair.

Any woman can learn to be rich gracefully, but there is art, if not genius in knowing how to be poor.

It is an art which no girl with society yearnings will ever learn. She doesn't care to learn it.

If she marries a poor man, she won't be frankly poor and frankly glad to share whatever he has, without reference to what the neighbors have. Her hat will be an imitation of Mrs. Bullions' hat, her home a 10-cent store version of Mrs. Midas' palace.

"I don't see why my husband won't give up his business and travel," said a woman of this type the other day. "I'm simply yearning to go and spend two or three years in Europe."

"Maybe he can't afford it," suggested the friend to whom she complained.

"Afford it? Why, his partner affords it, and I ought to be able to have whatever Mrs. Jones has," the wife replied.

And therein is the whole philosophy, the revised and completed code of such a woman.

Whatever Mrs. Jones has, she must have. Whatever Mrs. Jones does, she must do, though Mr. Jones and her own husband both grind their lives out in the process of satisfying the rabid ambition of their wives.

The most pathetic thing about this shoddy "Queen of Society" is that she can't grow in any other way than the one she has chosen. No love she is capable of feeling is great enough to win her thoughts to the simpler and nobler ideals of wifehood.

If she doesn't find an outlet in the leadership of some small coterie of kindred spirits, she degenerates into a dismal drudge, secretly and sometimes actually reproaching her husband because he has not been able to realize her silly dreams.

A mercenary marriage is the natural destiny of this "Society Queen." She should wed the old widower broker or real estate man that has the second-story front in her mother's boarding house.

Young man, if you occupy the third-story hall room, do not come within blinking distance of her bright eyes.

Her husband will always figure as the victim bound to the wheels of her social triumphs.

Such girls have to exist, of course, that rich men may have willing wives. For the men that have the money making faculty in a supreme degree are not men that women love. Summon to your memory the faces of our modern Croesuses, and ask yourself if any one of them by itself has ever made a woman's heart beat or her pulses thrill.

Let the poor little "Society Queen" persuade one of our many money making machines that he was born to pay her dressmaker's bills, for you will find and be happy with some poor girl with a brain and heart and no more desire to climb than a crocus.

The Passing of the "Old Maid."

One of the Contributions to the "Memoirs of a Rib."
Written for the Post-Dispatch

By Helen Rowland.

THERE are lots of things in the world besides husbands.

It is only lately that this fact has dawned on us; but then it is only lately that there have been such things as beauty doctors, women's clubs, stenography, suffrage and women doctors, lawyers and journalists.

Of course there is nothing quite so nice as the "RIGHT husband."

"Nothing ever has been found equal to a man's shoulder to cry on."

"Art" is thrilling—but you can't run your fingers through its hair.

A career is absorbing, but you can't tie pink ribbons round the curls of your own children."

Work is beautiful and ennobling, but it never comes around and pets you or calls you "Baby" when you have a nervous headache; it never takes you to dinner or tucks a pillow under your head or tells you that you have the "cutest little nose in the world."

And all these things the ideal husband is supposed to do, and—sometimes does. Oh, yes, it is quite true that there never was a woman so closely wedded to a "career" that she would not divorce it in a twinkling in order to marry the right man.

But, alas! the RIGHT men are becoming scarcer than mosquitoes in January. There aren't even enough of the wrong ones or of any kind to go all the way around unless we are willing to adopt Mormonism and to be satisfied with one-tenth of a man apiece. Therefore the world is just a little fuller of spinsters than it ever was.

But where are the "old maids" gone? Where are those pathetic, pining creatures in corkscrew curls whose blighted lives were spent in making the rest of the world miserable? I'll tell you where they are; they have all gone into vaudeville. Nobody even BELIEVES in them any more except the joke-writers and the comic artists. In real life they are as much a myth of the past as witches and ogres.

An "old maid" I have before defined as "an unmarried woman with more spinkles than money." But in these days of wrinkle eradicators and money-opportunities there is not a [illegible] to keep the ratio [illegible] to a hundred. A bit of drifting [illegible] who has lost her usefulness, a vivid interest [illegible] accomplishments, a symposium on the question "When is a man old?" My answer to that was "When he ceases to find the game of life worth the candle." And the same answer holds true with a woman. She is never old so long as she has her hopes and her illusions, no matter though all her teeth may be false; she is never old so long as there is one thing in life that interests her so much that she would HATE to die!

And in these days there are so many things in life besides a man to interest a woman—all the professions, the arts, literature, the stage, settlement work, trained nursing and, above all, the absorbing interest of money-making. Adam, bless his heart, may be the MOST interesting thing in creation, but he is not ALL of it.

Yes, there is ALL "CREATION!" And any woman who is a creator, whether a mother or a poet, is one with the Divine Spirit—the Spirit of Eternal Youth. The woman who turns out pictures or books or turns over money may not be doing as great a work as the woman who turns out good sons and daughters, but she is doing something infinitely greater than the woman who turns out bad or indifferent sons and daughters, and she is tasting the same thrilling joy of creation, the only real and lasting joy that the world holds for anybody, man or woman. Moreover, a successful lay-dress is of more use in the world and distinctly happier than an unsuccessful wife.

The very young girl fancies that when she succeeds in getting a husband her fortune is made. Nonsense! It is no more "made" than that of the girl who succeeds in getting a job. The "making" consists in MAKING GOOD. And the woman who doesn't make good is a "failure," whether she has failed in matrimony or out of it. As for the woman who DOES make good, believe me, girlies, she can marry at any hour of the day from that moment on. For, while there are so few men willing to share their fortunes with a woman nowadays, there are mighty few who are not willing to share her success with her.

Somehow they never think of her as an "old maid"—because an old maid is a woman who has shut the door of life on herself and left hope behind! And where will you find one like that today?

CASTORIA
For Infants and Children.

Drawn for the Post-Dispatch

Jinx in the Home

By JEAN KNOTT

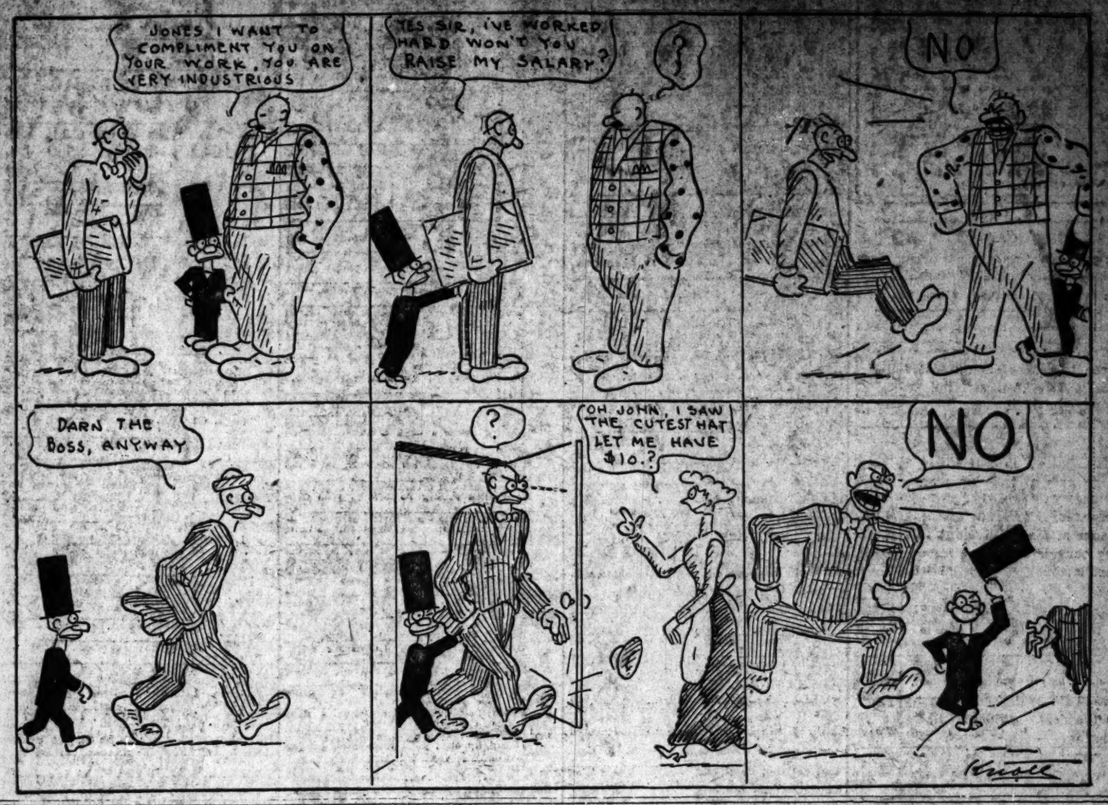

What it Means to Have a Good Time

Written for the Post-Dispatch

By Sophie Irene Loeb.

IF YOU HAVE A GOOD TIME IT IS BECAUSE YOU BRING THE GOOD TIME WITH YOU.

What is a good time? Most people make a good time a problem, when it should be a PLEASURE. The good time every day, every hour, is being INTERESTED.

Yesterday I was in a shop talking with one of the girls who had just returned from her vacation. I asked her the customary "Did you have a good time?" "Yes," she answered. "But I was glad to get back." She re-echoed the sentiments of many others who ARE interested and have a good time right "on the job."

She said of coming back from the so-called joy period that it was REAL joy to see familiar faces again, even if it were people just coming in the store that she knew. In her relations with them she had grown to look for their coming and be PLEASED in the making of transactions for them.

It was a part of her good time period. Here is the secret of being that needs little or no argument to give it backbone.

The average joy seeker goes on the theory that most men want but little here below and want that little feverish and furious. And everybody has a different viewpoint on the good time proposition.

There are those of us who want a "hot time in the old town tonight" with the everlasting "morning after"—and then make life miserable to those around during the work-a-day hours with the grouch that won't come off, when a little good cheer in the every day scheme of things might not only BOOST but be a real boon to all concerned.

The wee women who hums a tune as she scrubs the office floors has brought a good time with her, and the every-day sordid side of things is lost in the tune of the "Ragtime Band."

And if during the process she can forget that she is not a Mrs. Vanderbilt—who knows but that her day is JUST AS PLEASANT to her as the woman of millions?

Then there is the individual who thinks a good time means planning a party, and you and I and all of us know about the plans of mice and men going astray, sometimes. Besides, there is the everlasting truth that the unplanned pleasures are the most pleasing.

Very largely the take-things-as-they-come people seem to be the good time species. Interest, pleasure radiates to them because it's ALWAYS "fair weather when good fellows get together"—whether it be a business transaction or a PERSONAL affair.

They do not ACCEPT any bad times and therefore are ready to cope with them should they chance their way.

Then there are some of us, I am sorry to say, who are so bent on the good time TO COME that we forget to make the good time in the LIVING PRESENT, little realizing in the words of old Omar, "The bird of Time has but a little way to flutter—and the Bird is on the Wing."

A rich man died the other day and his best friend said of him, "Poor Joe—he's gone. He was always looking forward to the great, LONG VACATION he would take and now IT has taken him."

And, of course, we all know how many are prone to wait for pleasure to be BROUGHT to their doors, when the funny part about pleasure is that we must meet it HALF WAY and be a PART of it. Otherwise, we are but onlookers.

Yet, above all, he or she who casts a gloom of DISCONTENT or disapproval where pleasure pervades never DOES have a good time and is the proverbial death's head at the feast. "Lighting but an hour or two is gone." For he is not wanted more.

"The "good time attribute" resolves itself when an individual is a part and parcel in the scheme of making EVERY HOUR A PLEASANT one.

Certainly we all effervesce at times and have a SPECIAL good time when merriment is the dominant chord at that particular period. But there is that EVER-PRESENT good time which causes the so-called humdrum thing to take on NEW aspects and makes real toil not only tolerant but pleasing.

Just as "Them was the happy days," so, too, if you make them—

THESE ARE THE HAPPY DAYS!

On the Links.
From the Chicago Post.

"It is a tremendously hard task," says our red-faced friend, "but I believe I can accommplish it."

"What is that?" we ask.

"I am learning to play golf, and I am trying my best to get so I can say 'Goodness me,' as my minister does, so that it sounds like a real cuss word."

The New High Finance.
From the Washington Star.

One of the most beautiful and delicate experiments of high finance is dissolving a trust without disturbing the interests of the directors and stockholders.

TURN-ABOUT PUZZLE

TEACHER says that A and B represent two numbers, which, when turned about so as to read B A, will be two more than twice as much as they were before. What are the two figures represented by the letters?

Solution to Collision Puzzle.

REGARDING the respective speeds of the engine and the automobile, we were told that the engine could go a mile in the same time that the auto could go two miles.

Therefore, coming together over a stretch of track, the auto would cover two-thirds of the distance, and the engine one-third. As the train reaches tie No. 4, three ties distant from the start, it will collide with the automobile, coming six ties distant for Tom and a dashing automobile from the other end of the track.

To Make Your Hair Soft, Bright and Fluffy
(Fashion's Guide.)

"The reason many women find it difficult to arrange the coiffure pleasingly is because of the too-free use of wet shampoos, which make hair dull, brittle and 'stringy.'

"One of the most pleasing things with which to cleanse the scalp of impurities and keep the hair clean, fluffy and silky, is four ounces of either orris root or corn meal and four ounces of therox. Mix together and sprinkle a tablespoonful on the scalp, then brush thoroughly through the hair. This [illegible] the hair and [illegible] and a [illegible]

Preventing a Disturbance.

COL. SCOTCHEM was weary. He had had a very arduous day retreating from the enemy, and he wished to recoup his strength in order that he might retreat still further on the morrow.

"MacPherson," he said to his new servant, "I'm going to snatch forty winks' sleep. Stay by my tent, and see that I'm not disturbed."

Mac saluted. Five minutes later the snores of Col. Scotchem were cut short by the loud report of a gun.

"Great Scott!" cried the Colonel. "Are the enemy upon us?"

"Nae dinna fret," replied Mac, [illegible] through the

Dr. Price's Cream Baking Powder

Made from grape Cream of Tartar; absolutely free from alum.

For sixty years American housewives have found Dr. Price's Cream Baking Powder a guarantee of light, pure and wholesome food.

The World's Favorite is LIPTON'S TEA

KNOX GELATINE
Dessert Book
Our illustrated booklet, "Dainty Desserts for Dainty People," gives recipes for more than 100 desserts, salads and candies, sent on receipt of every grocer's name. If he doesn't sell Knox Gelatine we will send you a full pint sample for 2c in stamps and his name.
Charles B. Knox Co.
400 Knox Ave.
Johnstown, N. Y.

FOLLY.

I T was folly, they told me, to love you, dear,
But love was deaf, and it could not hear.
And they pointed, and they frowned,
and they counted me crazed,
But I thought of you, and my heart was glad.
It was folly to long for a touch of your lips,
To thrill at the touch of your finger tips;
It was folly to think and to dream of you,
They told me, my love, but they never knew
The subtle thrill of the touch of your hand,
And they would not and could not understand.
What did I care what the Wise Ones said?
The synical sneer or the shake of the head?
I pitied them all, for they never knew
The joy of the folly of loving you!
—Will Lisenbee, in Ainslee's Magazine.

Until a short time ago, scarcely one person in a thousand had ever tasted a really good soda cracker—as it came fresh and crisp from the oven.

Now every man, woman and child in these United States can know and enjoy the crisp goodness of fresh baked soda crackers without going to the baker's oven.

Uneeda Biscuit bring the bakery to you.

Millions of people know these perfect Soda Crackers in their original goodness. More millions will enjoy them daily when once they know how good they are.

A food to live on. Stamina for workers. Strength for the delicate. Bone and flesh for little folks.

It will cost you just 5 cents to try Uneeda Biscuit. Never sold in bulk, always in the moisture proof package.

NATIONAL BISCUIT COMPANY

...HONED FAMILY REMEDY ...S AND BODY BUILDING

...John's Medi... ...res Colds and ...Up the Body ...t Use of Alco... ...Dangerous ...—A Doctor's ...ption, 50 Years

...e Truth of This Story ...d by Guarantee to ...25,000.00 to Any ...able Institution if ...Otherwise.

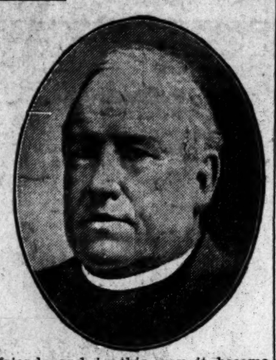

...her John's Medicine is a ...cian's prescription. ...scribed for the late Rev. Father O'Brien of Lowell, Mass., by ...minent specialist in 1855. ...ther John recommended this ...cription to his parishioners and friends and in this way it became known as Father John's Medicine.

This story is true and we guarantee to give $25,000 to any charitable institution if shown otherwise.

Father John's Medicine will cure coughs, colds and all throat and lung troubles, prevent Consumption, and make flesh and strength if taken faithfully. It is not a patent medicine, and does not contain alcohol or poisonous drugs.

PRESIDENT HELPS INSTALL HEAD OF W. VA. UNIVERSITY

Taft Arrives at Morgantown, Where He Is Met by the Governor and His Staff.

MORGANTOWN, W. Va., Nov. 1.—President Taft and his party arrived here this morning at 3 o'clock from Pittsburg to participate in the installation of Thomas E. Hodges as president of the University of West Virginia.

The President left his car at 9 o'clock and was met by a committee from the Morgantown and ..est Virginia boards of trade and Gov. Glasscock and his staff, who escorted him to the residence of Dr. White, where he breakfasted.

At 11 o'clock he addressed the student body from ...e steps at Martin Hall.

Voters Recall the Saloons.

TOLEDO, O., Nov. 1.—The electorate of Wyandott County today voted to reinstate the saloons in an election under the Rose County local option law by a majority of 205 votes. The county has been without saloons since 1908.

NEW MUSIC FOR ST. LOUIS ZACH'S SYMPHONY PLAN

Programs to Be Popular, but Won't Contain "Alexander's Rag Time Band."

COMIC OPERAS ON LIST

"Count of Luxemburg" Will Be Included and Liszt Will Open the Concerts.

"Alexander's Rag Time Band," "Casey Jones," "Billy" and other so-called "popular" selections will not be heard at the forthcoming "Pop" concerts of the Symphony Society, according to Max Zach, who has returned to St. Louis as director for the fifth season, because his experience has proven that Symphony audiences do not want that kind of music.

"Not because these selections are played to death," said Zach at the Jefferson, "but because the selections are poorly constructed from a musical standpoint.

"Now Victor Herbert can write rag time that permits of symphonizing, but we shall not touch these selections mentioned. We are going to give our conception of "popular" music, however, which includes the best from comic operas, grand opera and the classics. This is the music that is really inspiring and worth while.

First Time in St. Louis.

"Lehar's 'Count of Luxemburg' is much better to my mind than 'Gypsey Love' and I will include that here in one of the programs for the first time in St. Louis.

"There is so much interest in the Liszt Centenary, that I hope St. Louisans will like it. The program I am working on for them is for the opening concert, on Friday, Nov. 10, and Saturday, Nov. 11. Harold Bauer, pianist, will be the soloist. We owe much to Liszt and his Faust Symphony, with which we will open the program, is one of his masterpieces.

"Liszt was the originator of that new form of music, the 'Symphony Poem.' Our program will always be as diversified as possible, and will contain a great deal that is new to St. Louis. The society is striving to make its music 'popular' in the music lovers' sense of the word."

Good Subscription Sale.

Subscription sale for the season passed last year's mark a week ago, and the prospects are that the Saturday night concerts will invariably be "sell-outs," as the "pop" concerts Sunday afternoon always are.

The change of the matinee performance of the regular concert to Friday afternoon has effected a large subscription sale because of the non-conflict with theater matinees. Season sales close Saturday night. The window safe opens Monday.

MARIE BOOTH RUSSELL, MANTELL'S WIFE, DEAD

Co-Star of Shakspearean Actor Succumbs to Heart Failure.

ATLANTIC HIGHLANDS, N. J., Nov. 1.—Mrs. Marie Booth Mantell, wife of Robert Mantell, the actor, and famous herself as a co-star with her husband, is dead at her summer home here, Brucewood. Mantell, who hurried from the West as soon as news of her serious illness reached him, reached Brucewood today, a few hours too late to see his wife before she died.

Mrs. Mantell's death was due to heart failure, from which she had been ill since last June. Her debut was made in 1894, in the "Avalanche" and she joined Mantell's company three years later. They were married in 1900. Her Shakspearean roles included Lady Macbeth, Juliet, Ophelia, Desdemona and others.

7 MEXICANS DIE IN RIOT

Fifteen Others Wounded in Torreon Street Fight.

TORREON, State of Coahuila, Mexico, Nov. 1.—Six Federals and one Maderista were killed and 15 Federals wounded in a street fight here last night.

The trouble grew out of an attempt of four Maderista officers who, it is alleged, had been drinking, to disarm a gendarme. A mob gathered and took the part of the gendarme. Capt. Benjamin Argumendo and the other Maderistas were placed in jail, only to be rescued by 40 other Maderistas, who disarmed the jail guards.

Holy Name Parish Benefit.

The David Garrick Dramatic Club will present "Her Glove," a three-act comedy, at the Holy Name School Hall for the benefit of the Holy Name parish Wednesday and Thursday nights. The cast of characters includes Misses Josephine Ryan, Mary Harbaugh, Loretta Kearnes, Mrs. William E. Reur and Dr. Francis P. Walsh, John F. Gillespie, Charles J. Barry, Arthur J. Gillespie and J. Andrew Murphy.

James Y. Player Jr. Weds.

James Y. Player Jr., son of former Comptroller Player, was married Wednesday morning at San Antonio, his bride being Miss Lucille N. Harris of San Antonio. The couple were to depart after the ceremony for Galveston. After spending a month there they will make their home in San Antonio. Player has been traveling in Texas for the last six years for a St. Louis shoe company. His bride visited here last summer and at other times.

The Post-Dispatch is the only evening newspaper in St. Louis that receives the full report of the Associated Press.

TRAVEL OPPORTUNITIES via the

MISSOURI PACIFIC-IRON MOUNTAIN

"THE ROAD WITH THE SERVICE."

...ANSAS CITY, MO., AND RETURN.....$11.20
On sale Nov. 12 to 14, good until Nov. 20 to return.

...T SPRINGS, ARK., AND RETURN.....$17.00
On sale daily, good for 90 days to return.

...HOMA CITY, OKLA., AND RETURN.....$21.90
On sale Nov. 6 and 7, good until Nov. 11 to return.

...ORLEANS, LA., AND RETURN.....$22.40
On sale Nov. 16 to 20, good until Nov. 30 to return.

HOMESEEKERS' EXCURSION RATES

On sale Nov. 7 and 21, good 25 days to return, to points in ...SOURI, KANSAS, OKLAHOMA, NEBRASKA, COLORADO, UTAH, WYOMING, IDAHO, MON...ANA, OREGON, WASHINGTON, ARKANSAS, LOUISIANA, TEXAS, NEW MEXICO, ARIZONA ...ND MEXICO.

WINTER TOURIST RATES

On sale daily, good until June 1st to return.

...allas $27.60	Fort Worth...$27.60	El Paso $52.15	Houston $32.65
...alveston $34.65	San Antonio..$37.00	Corpus Christi..$43.00	New Orleans..$29.30
...hreveport ...$22.70	Monterey $49.85	Mexico City...$75.25	Aguascalientes $72.20

THE GOVERNMENT FAST MAIL ROUTE

TO KANSAS CITY, ARKANSAS AND TEXAS.

Elegant equipment, fast trains, superior service, "Our Own" dining cars.
Ninety-pound steel rails, rock ballast, re-inforced concrete culverts and steel bridges.
Six trains daily to Kansas City and the West.
Three through trains daily to Arkansas and Texas.
Double daily through sleeping car service to California via different routes.
Daily through sleeping car service to City of Mexico.

Get in touch with us and let us talk it over.

MISSOURI PACIFIC IRON MOUNTAIN

CITY TICKET OFFICE, SEVENTH AND OLIVE STREETS.

PHONES { Main 3880. Central 6001.

J. M. GRIFFIN, P. and T. A., St. Louis, Mo.

'SORE THROAT, TONSILITIS and all INFLAMMATIONS

Run into the "GRIP" and PNEUMONIA.

Lose no time, but get at once a bottle of

RADWAY'S READY RELIEF

...nd prevent pneumonia, or cure it if already manifested.

By taking twenty or thirty drops of Radway's Ready Relief in some hot water on going to bed and pinning a piece of flannel saturated with Radway's Ready Relief about the throat, you will get up in the morning entirely relieved from Sore Throat.

PNEUMONIA A or Inflammation of the Lungs should be treated with Radway's Ready Relief as follows: The patient should be given 20 drops of Radway's Ready Relief every hour in a wine glass of water, and the whole chest, back and front must be kept under the influence of Radway's Ready Relief by frequent applications. Beef tea and animal broths must be given to support the patient, and his bowels are to be occasionally moved with Dr. Radway's Pills.

Sore Throat and Cold

Dear Sirs—Allow me to thank you for the good results received from your remedy. I caught cold. The doctor called twice a day, and finding his remedies too slow, I used one bottle of Radway's Ready Relief with wonderful results. I have also found it acts like a charm for sore throat, to which I am subject every winter. I used it with great benefit for several ailments my children have had, and recommend it, whenever I see it is needed, to my friends. You can use this if you like; I mean every word of it. Yours very thankfully,
MRS. L. DITTMAR, 710 E. 145th St., New York City.

DR. RADWAY & CO.,

Radway Sq. (Worth and Lafayette Sts.), New York.
Radway's Ready Relief Sold by all Druggists.
Guaranteed under the Food and Drugs Act, June 30, 1906. No. 537.

WE DO IT ALL

We give you free examination of your eyes.

We make the lenses.

We adjust the mountings.

We have been many years perfecting the service which makes our glasses a positive source of satisfaction.

The glasses we will some day make for you

Will help your eyes,

...your face.

...cal Co.

We Prepay Express Charges

1 Full Quart Whiskey FREE

TRY IT AT OUR EXPENSE

There are all sorts of claims for superiority among distillers and Mail Order Whiskey Houses, and while we feel sure that our Fels 3-Star Whiskey can't be beat, or even equaled in quality or price, still we are not going to ask anyone to risk their money on our judgment; therefore we are going to give absolutely free, one full quart bottle to test. We want you to prove by drinking it that Fels 3-Star Whiskey is pure, wholesome, fully aged, mellow as can be and above all has real whiskey strength. We want you to add half water to it if you like, and we say that you will still have stronger and better whiskey than most Mail Order Houses sell at our price. Anyone can easily understand that should we just send out bottles of whiskey free that we would be flooded with requests by some unscrupulous people and dealers and lay ourselves open to a fearful onslaught. This we cannot do, but nevertheless, the bottle is free to honest people.

Now here is our proposition:

We will send you one full quart bottle of Fels 3-Star Whiskey, absolutely free, along with your first order for 4 full quart bottles of Fels 3-Star Whiskey for $5.45 and we pay the express charges. After you receive the 5 full quart bottles, open one of them, test it in any way you like, and if not entirely satisfactory, you have the privilege of returning to us the remaining 4 bottles, and the one extra bottle you may keep free and we will immediately return your $5.45. Or send us $2.95 for 4 full quart bottles of Fels 3-Star Whiskey, express prepaid, and we will include one test bottle free. Test the free bottle and if not absolutely satisfactory and the best whiskey you ever tasted at any price, just return to us the 4 bottles and keep the free bottle and we will refund your $2.95 without question or argument. With each order we give a free Gold Tipped Glass and Patent Corkscrew. Remember, we say we pay the express charges; look close before you permit some of the low prices of Mail Order Houses to get your order and make you pay the express charges.

We mean to prove superiority in the whiskey business; we mean to prove it at our expense, by giving a free test bottle, that Fels 3-Star Whiskey has no equal. Our quart bottles are full 32-ounce quarts, and not short quarts, and we guarantee every statement we make and back them with our paid-up capital of $100,000.00. If you want real whiskey, and not weak, watery concoctions, send us your remittance on our free test proposition. The taste is the test, that will prove more than we can write. Address orders and letters and make remittances to Sale Mgr., ...

...CO., 123 Fels ...

Profit by Thursday's splendid Cake special—

Pine Apple Layer Cake

Baked fresh in our own sanitary bakery — 40c size— Thursday only, special for

29c

We Give, Redeem & Guarantee

EAGLE STAMPS

Famous

WASHINGTON AVE. & 6TH ST.

Largest Distributers of Merchandise at Retail in Missouri.

$5.00 PICTURE
Pastels, oils & wa... beautiful subjects —neatly framed— special values for...
Large Steel Engra... Unusually good subjects 3-inch black oak fra... $5.00 valu—special for...
Colonial & Pastel Pict... A manufacturer's sample —richly frames—$10 & values—special for...
Oval Framed Pastel Pict... Upright & oblong effec... very good subjects—ne... framed—$3.00 value —special for...

"Victoria" Coats for Women

(Copyright 1906)

ARE SOLD IN ST. LOUIS EXCLUSIVELY AT FAMOUS

By reason of their thorough goodness, dependable quality & style correc... ness, **"Victoria"** coats have won the confidence of thousands of St. Lou... women. They're coats that will give endless service, coats of utilit... coats that will give good, practical wear. The style range is exce...ly broad & will splendidly meet your every demand—polo coats, tailor... street coats, motoring coats & novelty coats—in the full length models— possessing all the newest style touches — wide collars, deep cuffs, patch pockets & contrasting trimmings. They are built of superfine broadcloths, novelty fabrics, heavy soft woolens & fancy mixtures—in the most popular shades, also plain blacks —lined with yarn dyed satin—some half or yoke lined— coats that are exactingly tailored throughout & fit accurately —sizes for women & misses— you will find it impossible to duplicate coats of equal merit under $16.50 & $18.00 elsewhere — choice of hundreds for .....

12.75

WOMEN'S $6.50 TO $8.50 SKIRTS, $4.40

Skirts made of superior voiles, serges, chiffon panamas & novelty fabrics—in the smartest styles shown this season— including loose panels, high girdles & side & foot pleats— some trimmed with buttons & tailored bands —skirts that are skillfully tailored & worth $6.50, $7.50 & $8.50—Thursday, special for .....

4.40

FAMOUS NOW CLOSES AT SIX O'CLOCK EVERY SATURDAY EVENING

For Thursday, Friday and Saturday's selling.

$40 to $45 Sewing Machines, $28.50

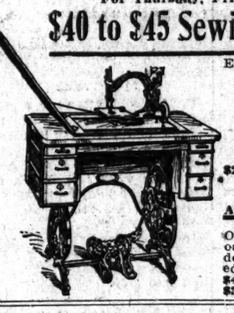

Eldredge Special Sewing Machines, with new side tension—handsome golden oak cabinet—drop swell front—also some with Colonial wreath designs & a few round-bobbin Rotary Machines, with handsome cabinets—worth $40.00 to $45.00—choice for..... **28.50**

$34.50 New Vindex Sewing Machines —closed-in cabinet— ball-bearing..... **17.50**

AUTOMATIC SEWING MACHINES
At Excessive Reductions
One of the very best makes—golden oak stand—easy running—a special deal which we recently consummated permits this daring value-giving.
$40.00 Automatic Machines....$25.00
$32.50 Automatic Machines....$19.75

WOMEN'S HOUSE DRESSES

$1.25 Value for 77c Thursday

Another lot of those excellent House Dresses will be ready for Thursday's selling — made of splendid wearing percales — in blue & white stripes, black & white checks, china & navy blue & gray—buttoned down front or side—with or without collar— dresses that are very well made and will give satisfying wear — $1.25 value — Thursday, special for..... **77c**

Help the Worthy Movement to Lessen the Working Hours of Working People by Doing Your Shopping Before Six P. M. on Saturday

59c to 98c Silks for 39c

For Thursday's selling we have grouped together more than 4000 yards of splendid, serviceable Silks, such as:

59c 24-inch All-Silk Foulard—
98c 27-inch Persian Kimono Pongee—
59c 24-inch Persian Kimono Satin—
98c 36-inch Striped Satin Lining—
59c 19-inch Changeable Messaline—
59c 19-inch Plain Silk Messaline—
75c 18-inch Printed Warp Taffeta—
69c 24-inch Plain Silk Poplin—
75c 18-inch Persian Messaline—
59c 19-inch Plain Jacquard Louisine—

39c

Any many others, & offer you choice of any at, yard...

$1.75 Boulevard Velveteens, $1.25.

27-inch, close pile, rich, lustrous black Boulevard Velveteen—worth $1.75— Thursday, yard..... **1.25**

$1.25 & $1.50 BLACK GOODS, 79c

Thursday we offer 1250 yards of all-wool 54-inch heavy Suiting, in diagonal, cheviot, herringbone, basket & armure weaves—every piece perfect. **79c**

APRONS

At special price inducements Thur...

WOMEN'S GINGHAM APR...
Large size—with band & pocket— Thursday, special for...
WOMEN'S BAND APRON...
Large size—ruffle on bottom—wi... —of good gingham—25c value— Thursday...
WOMEN'S PRINCESS AP...
Of Amoskeag gingham—large... over shoulder—two pockets— value—Thursday...
WOMEN'S HUBBARD...
Of good gingham—25c value— Thursday...

50c & 75c Lace Curtains, 25c Each

1000 manufacturers' samples of Brussels Net, French Cable Net, Point d'Esprit, Saxony, Egyptian & Fish Net Lace Curtains—exact copies of handmade Lace Curtains, all colors, 4 to 10 curtains of a kind—48 to 54 inches wide & about 2 yards long—just the things for sash curtains, transoms & small windows —worth 50c & 75c—Thursday, at Famous—choice for .....

25c

A SALE OF

Toilet Sundries

Presenting genuine saving chances on articles of standard excellence, is bulletined for Thursday.

"Sanitary" Whirling Syringes — Red rubber, large bulb—absolutely perfect—worth $1.50— Thursday..... **1.18**

Red Rubber Fountain Syringes—3-quart—rapid flow—$1.50 kind—guaranteed quality— Thursday..... **95c**

Reliable Hot Water Bottles—Guaranteed pure rubber & perfect— 2 & 3 quart—Thursday..... **89c**

75c & $1.00 Fountain Syringes—Various sizes & fittings—odds & ends—Thursday..... **45c**

Rubber Sponge Clippings — Various sizes & shapes—make excellent rubber sponges—worth 25c to 50c —Thursday, each..... **15c**

Rubber House Gloves—Red or white—all sizes—usual 50c kind— Thursday..... **30c**

A 50c Jar of Palm Olive Cream Free Thursday, Friday & Saturday only, with each purchase of 6 cakes of Palm Olive Soap for 40c.

Tomorrow morning at the **ECONOMY SQUARE**

12½c Pillow Cases, 7½c

Thursday morning on the Economy Square until 11 o'clock only, we offer extra heavy, full bleached Pillow Cases—size 42x36—guaranteed perfect—12½c value—while 600 dozen last, & no phone or mail orders filled, special for..... **7½c**

(Sale on Main Floor.)

TILL 11 O'CLOCK ONLY

Roeck... Glo...

Roeckl's Mu... women know high quality, go on sale price. They from the fac... made to ou... selected as ... ings—all ... brown, tan 2-clasp fast... broidered st... tities & ant... they can be ... prices—Thur...

...ing to Do Until Spring!" Is Now the Complaint of Ball P...

JOEY ... And Now Axel, Too, Believes in the Value of "Slambango." ... BY

...ger Not Here to Confer With Cardinal Owner

Britton Is in St. Louis, but ...oesn't Expect to Meet Manager of Club.

Schuyler P. Britton of Cleveland, ... of the Cardinals, accompanied Britton, is visiting in St. Louis. ...rrived Tuesday and plan to spend ... days here before returning to ...rest City.

...ding to Mrs. Britton, her visit ... just to arrange some routine ... connected with the baseball She says she does not expect to Manager Bresnahan during her ... stay. President E. A. Steininger ...reasurer H. D. Seekamp of the ...als conduct the winter office of ...ardinals.

...ger Bresnahan will probably ... St. Louis about Nov. 10. He ... to visit San Antonio, Tex., during ...eeting of the National Association ...inor Leagues in that city. It is ...'s aim to peddle some of the sur...talent to the minor league mag...

...Koney and Arnold Hauser, the ... members of the Cardinals who plan ...inter in St. Louis, are still in Wis...n on a hunting and fishing trip.

...KE BARADA HERE SEEKING A FIGHT

...ke Barada, the St. Joseph light...ht, is in St. Louis with his mana... Pete Trainor, seeking a match be... the Mozart Club with Leo Kelly, local boxer. Barada stopped off ... his way home from Memphis, where ...was defeated in a close bout by Gro... Hayes Monday night. Barada would ... to meet Kelly under any condi...s. He is to meet the Mozart offi... Wednesday.

...OTHER SHOW FOR AMATEUR FIGHTERS

...die Randall, boxing director of the ...urt Athletic Club, has scheduled ... tournament for amateur mitt ... will put on bouts on the ... Saturday nights of No... will begin to accept ...ven different classes, ...day.

...KE HAS LEAGUE JOBS

..., Mass., Nov. 1.— ...e of Bridgeport, Conn., ...nt vice-president, secre... ...rer of the Connecticut ...animous election to all ... announced by the di... ...rke has been secretary ...since it was organized. ...be succeeds William J. ...stol, Conn., and as vice... ...succeeds A. E. Taylor of ...

Off for Cuba.

...k, Nov. 1.—With Hans ... party of baseball play... ...s Quakers of Philа... ...on yesterday. The ...ll be: Killefer and ...ers, Schultz and ...rst base; Knabe, ...stop; Lobert, ... Mitchell of ... and one of ...nt field. ...ieta the ...Higler

Hermann Believes Baseball Players Prove Poor Actors

CINCINNATI, O., Nov. 1. BASEBALL players in the major leagues will not be permitted to go into vaudeville during the off season, neither will they be allowed to do newspaper work on world series games, if a resolution prepared by August Herrmann, chairman of the National Commission, passes that body.

At the next meeting of the commission he will introduce the resolution. He believes that criticism by fellow players for newspapers has a bad effect on the game, because of the ill feeling aroused by such criticism.

GRIFF SPURNED JOB WITH BROWNS

Just When Owner Hedges Thought He Had Him "Old Fox" Signs With Nationals.

CHICAGO, Nov. 1.—President Johnson of the American League returned to his office bright and early today, denied that he had been in the woods, but announced his intention of taking to them tonight, and declined to discuss the nature of his reply to the letter sent to him by President Brush of the New York Giants relating to the world's series ticket scalping charges.

"Mr. Brush's letter did not reach me until today," said the American League executive, "as I was not at my office yesterday, and I have not yet replied to it. I will do so today or tomorrow, but will not discuss or disclose the contents of my letter in advance of Mr. Brush's receiving it. Afterwards, if he wants to give my letter to the press he can do so."

Discussing the managerial situation in the American League, Mr. Johnson said he was pleased that the Washington club had signed Clark Griffith and believed it would be a good thing for the club.

The St. Louis Browns were after Griffith and at one time Owner Hedges expected to land him. Who will manage that team is still undetermined, although Hedges is at work on several lines. Mr. Johnson expects to meet Jimmy McAleer, one of the new Boston owners, in the woods.

ANSWERS.

Maddox—New York Giants defeated Philadelphia Athletics for world's championship in 1905.

Terra Cotta—Base on balls does not count time at bat.

A Reader—White Sox finished fourth in 1911 American League race.

A Jockey and H. Williams—Write Racing Form, Chicago.

J. W. S.—Charles Comiskey once managed Cincinnati club.

Herman—Cardinals obtained Pitcher Harmon from Shreveport (Texas League) team.

STRIKES AND SPARES

The Washington tenpin bowling teams had an inning on the Washington drives Tuesday night. The matches resulted as follows: Roberts, Johnson & Rand 3, Hellrung & Grimm 0; Lindes 3, Rosenthal-Sloans 0; Ely-Walkers 2, Levis-Zukoskis 1.

Maxwell, the lead-off man for the Levis-Zukoskis, was easily the star. He rolled 168, 215 and 195, which is about as good bowling as can be found in any league in the country. Maxwell's average was 192.

The American Bakeries league teams also showed on the Washington alleys Tuesday night. The matches resulted as follows: Buster Browns 3, Hauck & Hoerr 0; Pomeron Rye 2, Yankees 0; Butter Krusts 2, Baby Labels 1.

Murphy of the "Poms" rolled in form and cracked out a 196 average. Scheller of the Yankees was high man, however, with a 178 average.

Boxing Bouts Are Limited.

One wrestling match and a number of boxing bouts were decided at the Future City, C., Sixth and Walnut streets, Tuesday night. Pierce Matthews, Eddie Oliver and other professionals donned the gloves. The bouts were limited to three rounds. Leo Kelly refereed and the crowd seemed pleased. The wrestling match between Mullich and Marholdt was a draw. The bout went 25 minutes.

Kenney and Stickney Are Favorites for Final Match in Glen Echo Golf Event

Unless Upsets Result, They Will Likely Figure as Contestants for Honors in Invitation Tourney.

Christian Kenney and Stuart Stickney are the logical favorites to win the invitation golf tournament at the Glen Echo Club this week. Cups valued at $1000 are offered. Stickney made the first nine holes of his match with Cy More Tuesday in 36. Kenney also made nine holes in 36.

Kenney, however wound up better than Stickney and came in with a 74. J. O. Ballard was Kenney's opponent and was defeated 4 up and 3 to play. Stickney opposed "Cy" More and won, 7 up 6.

Eddie Limberg, who is one of the best young golfers in St. Louis, opposed J. A. Boles of Cleveland and gave the visitor a good match. The Cleveland man won, 1 up.

Jesse Carleton, president of the Glen Echo Club, who figures right up with the topnotchers of the tournament, could not get going Monday. It was not until the thirteenth hole had been passed that he was able to get an advantage on D. A. Fletcher, 3 up and 1 to play.

The big surprise of the day was the defeat administered to the Rev. Dr. Paul Talbot of Kansas City by the Rev. Courtney Jones of St. Louis. It was not so much the losing game that disturbed Mr. Talbot as the fact that the count was 6—5.

John Cabanne did not like a little bit the trimming that Guy Oliver handed to him. It was to be expected that Oliver would win, but there was no reason for him putting over the beating he did. The official count was 4—3.

Big Jesse Carleton is wearing knickerbockers in this tournament. So are a lot of other fellows, and they feel queer every time they meander out on the links.

Ike Lincoln was feeling pretty good Tuesday and says that from now on he is going to try to take off one of those cups.

William Duffy, professional golf instructor at Glen Echo, had cut his English club maker to take a look at some of the tournament players Tuesday. After watching Eddie Limberg Duffy ventured the opinion that Limberg is the best player that has shown around the local links in many a year. Duffy said a whole mouthful when he declared that the young Limberg plays golf for fun whereas the other fellows in the tournament are fighting tooth and nail on every shot.

They have some very good golfers in the present tournament but the Rev. Courtney Jones defies any man to play such golf as he did in the match Tuesday with Dr. Talbot.

W. H. Whippel disposed of Frank R. Fitzsibbons, 4—3. The latter is not a tournament player and never will be for the reason that he likes the game of golf too much to settle down and play such a carefree game as has made "Chick" Evans of Chicago one of the golfers on English or American soil.

As was predicted Tarleton Brown and Ike Lincoln had a tremendous tussle. Mr. Lincoln won. This probably means that Mr. Brown, if he plays the golf he is capable of, will carry off that consolation cup.

E. M. Gould, attired in a neat golfing costume, lounged around for quite awhile for the beating that he expected at the hands of Ralph McKittrick. Finally young Mr. Ralph grabbed his clubs for what looked like a "cinch" match. Just before Mr. Gould started out Duffy, the professional, whispered into Gould's ear. Gould must have taken Duffy's advise as he went out, played great golf and to the surprise of everybody eliminated McKittrick, 6 up and 4 to play.

The Post-Dispatch is the only evening newspaper in St. Louis that receives or publishes news gathered by the Associated Press.

Tips and Cues

Calmers and Farrar will meet in the final game of the elimination three-cushion billiard tournament at Charley Peterson's Wednesday night. Clark defeated Miller in the coal men's tournament game Tuesday night, 50 to 43.

Cassell and Francis will play in the class B three-cushion billiard tournament game at the Rex Tuesday night. Mountain 30, Meyers 27, was the result of Tuesday's game.

Lenox and Roberts are billed for the three-cushion billiard tournament game at the Hauser Wednesday night. Austin won from Fisher Tuesday, 30 to 26.

Cummings and Heimerich are the players scheduled for the class B three-cushion billiard tournament game at the Grand Wednesday night. In the Business Men's event Brueggeman and Waters are to meet. Bastain 100, Paffrath 57, was the result of Tuesday's game.

Chinese Chess Player Honored.

PHILADELPHIA, Nov. 1.—Rudolph See, the young Chinese chess player, who is expected to win the inter-collegiate championship for the University of Pennsylvania this winter, has been chosen president of the University Chess Club.

Buy the Best

when you buy table silver for your home. When your selection is

1847 ROGERS BROS.

"Silver Plate that Wears"

quality and beauty of design are both assured. Made in the heaviest grade of plate, hence its wonderful popularity.

Sold by Leading Dealers

SHEPPARD FIRED FROM THE ARMY

Dishonorable Discharge May Bar Him From Entering Olympic Games in Sweden.

NEW YORK, Nov. 1.—Melvin W. Sheppard, the world's greatest middle distance runner, was dishonorably discharged from the Twenty-second Regiment, where he had been a soldier for nearly four years. Col. Hotchkiss notified the runner of his discharge and immediately forwarded the papers to the Governor at Albany. A notice of his discharge was also posted on the bulletin board at the armory.

The cause of Sheppard's trouble was his failure to attend to his military duty, missing drills and failure to pay fines. In explanation of his failure to attend to his military duty Sheppard said:

"My work made it impossible for me to attend the drills. I often was compelled to work late at night."

What effect his dishonorable discharge will have on his athletic standing is not known. While it will not interfere with his standing in this country, there is a doubt as to whether or not it will prevent him from being selected for the next American team which will compete in the Olympic championships at Stockholm next year.

James E. Sullivan of the Amateur Athletic Union said that he was unable to answer that question off hand. "I shall submit the matter to the Olympic committee, which will take it up at its next meeting," he said. "In the meantime I shall ask for the particulars in the case."

BETTING WILL BE ALLOWED AT JUAREZ

JUAREZ, Mex., Nov. 1.—A message here from Gov. Gonzales of Chihuahua announced that there will be no official interference with betting at the Juarez Racetrack, during the winter meet, which opens Nov. 30. A report had been prevalent that all betting would be prohibited.

Random Shafts — By L. C. Davis

A NIGHT MESSAGE.

Oh, Colonel, since thou went away
Into the land of cactus,
This cruel world, so dark and gray,
Holds nothing to attract us.

Honk! Honk! Toot! Toot! Away you hike
Without a word of warning,
And burnest up the cosmic pike
While we are left a-mourning.

Come back! Come back! Nor do not slack
Thy speed in thy returning;
We long for thee, we're strong for thee,
Our heart for thee is yearning.

We note that all the entries in the Horse Show at the Coliseum are of the 1 h. p. type.

Great is golf. It's a game where one stands entirely on one's own merits. One simply places the little pellet on the peak of the chicken croquet and whales away. If one fails to connect with the pellet, but kicks up about forty cubic yards of best Mississippi river white sand, one has no one to blame but one's own self. There is no goat in the shape of an umpire that one can lay it on to. It's a great game, take it from one.

If the Mozart Gesang Verein gets away with it their next time out, watch the Irish-American boys go to it.

Which reminds us that the banquet pulled off by the Irish-American Club the other night was an unqualified success from every angle. There was eatings, drinkings, speechings and much laughings.

Jack Ryan, the only rival of Claude Martin for the heavyweight toastmastership of the universe, presided. That's all.

Frank Baker, the gent with the leaning toward homeruns, was entertained at a banquet the other evening. Among those present was Herzog of the Giants. Among those absent was Snodgrass of the same team.

Charley Faust also ran.

The big eatings are yet to come. Wait till Uncle Ben gets cranked up. Then you'll see some going.

Attorney John M. Ward, who tried to start a revolt among the ball players right after the world's series, is the same Ward whom a certain judge once designated as "a lawyer among ball players and a ball player among lawyers." Poor John!

That trunk full of scalped tickets bids fair to create as great a sensation as the famous Maxwell-Preller trunk mystery did several decades ago.

See by the papers that Jones has been appointed football coach at Columbia. Something familiar about that name. Wonder if it's the Jones with the fuzzy hat!

Don't forget to hurry back, Colonel. Jack says he'll be ready to try on that suit pretty soon.

So Jack Johnson has decided to renew his allegiance to Uncle Sam. Well, well, well! John Artha'! You'll have to be good, though, Artha'. No more scorching!

Ever hear that tear-compelling little ballad entitled: "When the frost is on the pumpkin and the overcoat's in hock?"

Up Cleveland way they have a football team called the Erin Braus. The Hot-Gallaghers and the Erin-go-Winkelmeyers will please write.

Ach, Louie! also, begorra!

Not changing the subject, but following right on the heels of the recent water rates agitation comes an official announcement from our dairy that owing to the increased cost of production, beginning Nov. 1, the price of milk would be 8c instead of 7c the quart.

Wouldn't that aqualise your lacteal fluid!

The billiard parlor of "Wild Bill" Donovan, the Tiger pitcher, was broken into Sunday night and looted of $55. Wonder if that's what made him wild.

NO SCRIMMAGE WORK FOR BENDER'S ELEVEN

Although Coach Johnny Bender had more than 22 men on the field at St. Louis U. Park Tuesday afternoon, he passed up the scrimmage practice. Bender says that he thinks the Haskell Indians may give his boys some trouble Saturday, but he is not worried as to the result of the game.

Arkansas, Syracuse and other teams are attracting his attention and he believes he will be able to hold his own with the big fellows.

Women Golfers Elect Officers.

CHICAGO, Nov. 1.—Mrs. Harvey L. Pound of the Skokie Country Club is the new president of the Women's Western Golf Association. Other officers are: Mrs. C. E. Raymond, recording secretary; Miss Margaret Knapp, corresponding secretary, and Mrs. F. S. Colburn, treasurer.

Umps Each Drew $100 a Game in World's Series

Players Are Not the Only Ones to Cut in on the Big Spoils of Show.

Umpires Connolly, Dinneen, Brennan, who officiated in the series, will receive $600 each for labors—$100 a game. Their traveling hotel expenses will also be the money coming from the National Commission's 10 per cent rakeoff.

The commission's expenses during series will amount to a tidy sum, the balance of the money deducted from the receipts will be placed in bank to cover the expenses of the commission during the entire year.

This includes office rent in Cincinnati, clerk hire, a $5000 salary paid Chairman Herrmann, the salaries of Secretary John E. Bruce, and his assistant, A. J. Flanner, printing, postage, telegraph tolls and railroad fares.

By taking 10 per cent of the post season games the commission is self-supporting and is not compelled to look upon the big major League for assessments.

CAYOU GIVES MEN ANOTHER EASY DAY

Coach Cayou of the Washington University football squad is not a bit bothered because of the fact that he has let his players rest up for a couple days. At Washington it is the big stunt on Monday and Tuesday to skip practice, and Cayou at first could not get used to such an idea. After having his fellows work against Missouri a couple of years ago and getting a taste of the Washington spirit, the coach decided that when the Washington boys do get down to work they go in for real football.

This was the case with Indiana on Saturday, but while the Pikeway eleven lost 12—0, they more than held their own and were well satisfied with their showing.

YOU may feel quite sure of one important point in buying an overcoat here; you can't get a poor one; we've looked out for that. Our great assortment of

Hart Schaffner & Marx Overcoats is the largest in the city.

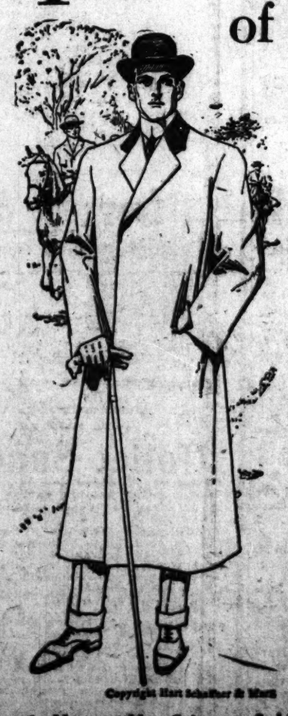

Your overcoat wishes, whatever they may be as to style or model, as to weave, pattern, color, as to price, can be gratified here; we've got everything ready for you, and our one desire is to see you get what you want. Prices, $18, $20, $22.50, $25, $30, $35, $40, $50 and $60.

At $18, $20 and $25 we give exceptionally fine values; you'll find some overcoats here at these prices that you see in other stores at $30 and $35.

Copyright Hart Schaffner & Marx

The Home of Hart Schaffner & Marx Clothes *Stetson Hats* *Manhattan Shirts*

Washington Av. at Broadway **Wolff's** Washington Av. at Broadway

FOR THE BLOOD

S.S.S.

CURES RHEUMATISM

Rheumatism is one of the oldest of human ailments, and yet the causes which produce it was a question long in doubt. It was thought at one time to be a disease of the bones entirely; its origin was also attributed to some specific affection of the nerves, and various other theories which proved to be wrong, were put forward in an effort to find a cure for the trouble. Under these conditions the treatment of Rheumatism was very unsatisfactory and only of a temporary nature. When it was determined beyond doubt that Rheumatism is a blood disease, brought about by an excess of uric acid in the circulation, then its cure became a matter of purifying the blood and thus destroying its source. Because it is the best of all blood purifiers S. S. S. has been the most successful of all treatments for Rheumatism.

When this uric acid gets into the circulation it causes a partial fermentation of the blood, which changes it from a thick, rich stream, to a thin, acrid fluid, whose nourishing properties are greatly impaired. Through the circulation the uric acid is carried to every muscle, joint and nerve of the body, and then the pains and aches of Rheumatism commence. The longer the blood is allowed to remain in this acrid, weakened condition the more severe will the disease become. Gradually the muscles harden and lose their elasticity, the joints begin to stiffen, and frequently calculous deposits collect and form knots at the joints.

The pains of Rheumatism may often be temporarily relieved by the application of hot cloths, liniments, plasters, etc., but as such treatment does not reach the blood, no one should expect permanent benefit from it.

There is just one way to cure Rheumatism and that is to purify the blood of the uric acid. S. S. S. does this more quickly and certainly than any other medicine. S. S. S. eliminates this uric acid because it is the most penetrating of all blood remedies. It is made entirely of roots, herbs and barks compounded and scientifically blended in such manner as to make it a medicine that acts through the circulation with good effect on every portion of the system. S. S. S. cures Rheumatism permanently because it removes the cause on which the disease thrives. S. S. S. contains no harmful mineral, it is perfectly safe for every one. Write for our special book on Rheumatism and learn of the great success S. S. S. is meeting it. Any medical advice desired will be given without charge for the same.